Riparian

Meherrin Regional Library
133 W Hicks Street
Lawrenceville VA

Gift
RML

39515101012716

R
373.755
G

Digitized by the Internet Archive
in 2018 with funding from
LYRASIS and LYRASIS Members

https://archive.org/details/riparian1967gree

Greensville County
High School
Emporia, Virginia

THE 1967 RIPARIAN

presents . . .

GREENSVILLE

Where The

FOREWORD

The RIPARIAN staff has tried within these pages to portray where the action is: Greensville County High School. Action is indeed evident in the classroom, in the halls, in the library and cafeteria, in athletics, and within leadership.

An active administration and an alert, vitally interested student body keep alive the philosophy of the school: to administer to the educational needs of the students in Greensville County and to promote the mental, moral, physical, spiritual, artistic, and academic growth of the students.

Tina Klugel,
Editor
Connie Barfield,
Assistant Editor

COUNTY HIGH SCHOOL

A-C-T-I-O-N Is

A-C-T-I-O-N Is Found In School Life

A current event by Jean Wheeler broadens the students' knowledge of governmental issues.

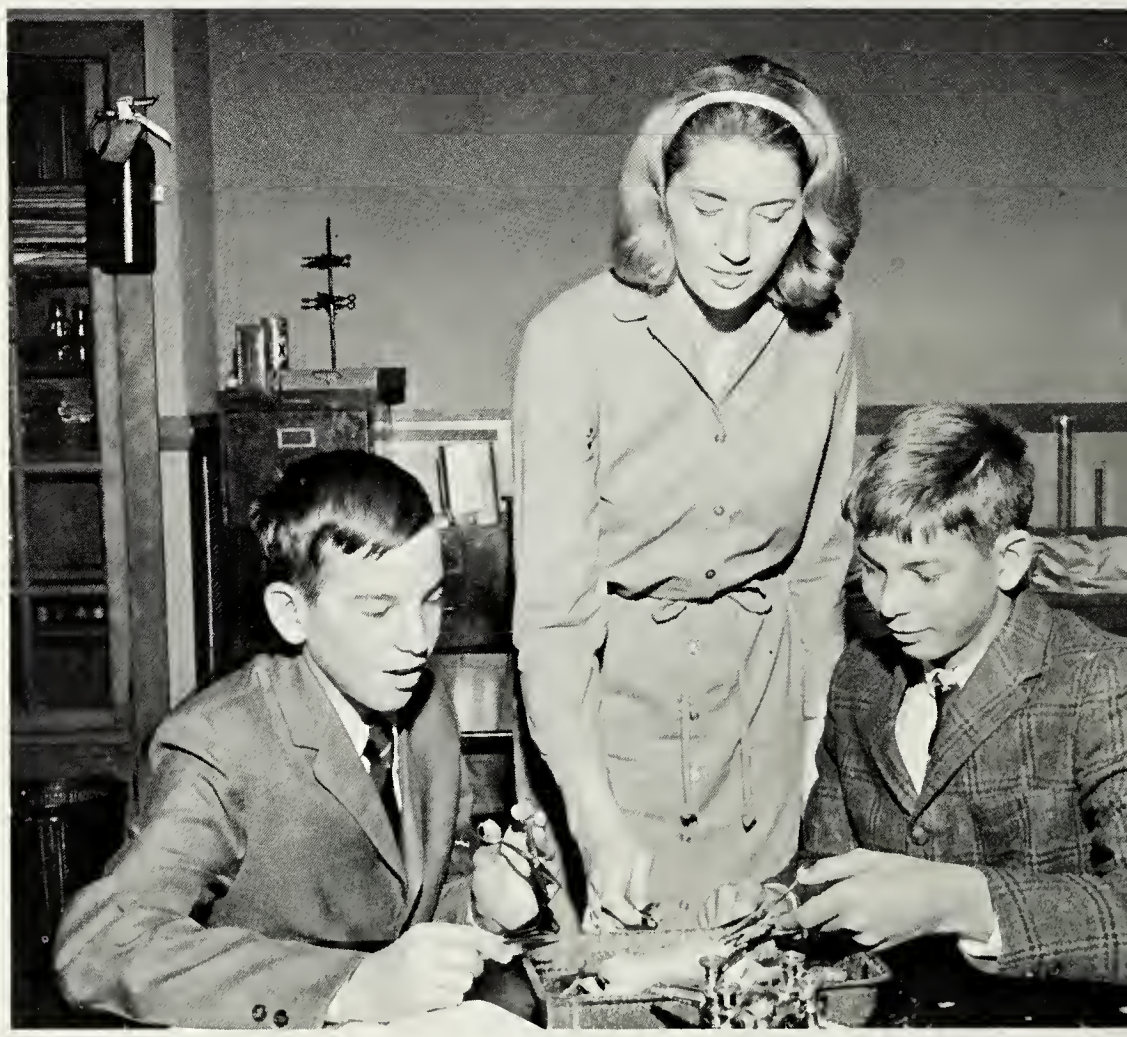

Dan Prince and Joe Logan, biology students, were assisted by Miss Reynolds in dissecting a frog.

The classroom trailers posed problems for Helen Grizzard, Ivy Snow, and Connie Jean during rainy weather.

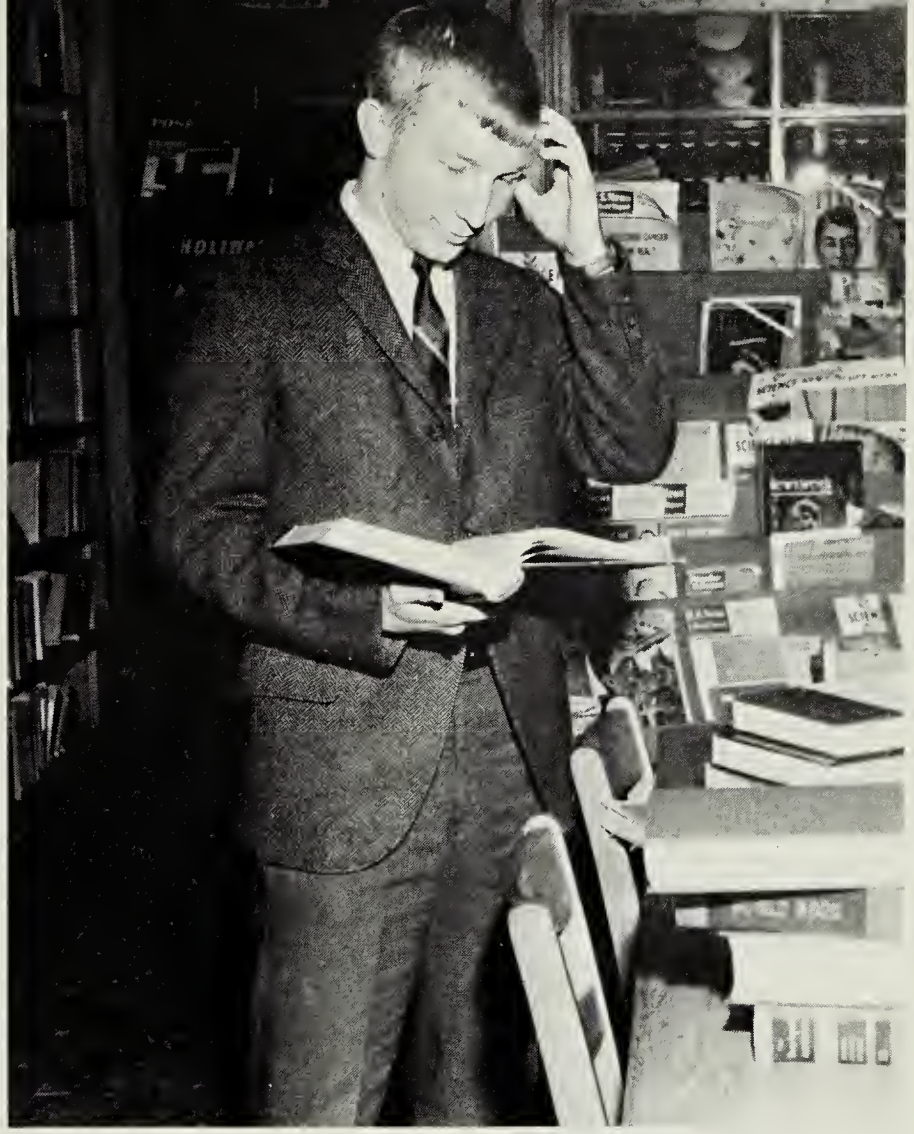

Channie Deal finds English and history term papers sometimes tedious.

For outdoor art work Andy Wright, Wanda Massey, and Todd Little enjoyed using the benches that the Student Co-operative Association provided.

A-C-T-I-O-N Is Spontaneous

Eighth grade boys found many new and unusual activities in physical education classes.

Joey O'Rouke uses all parts of his body in achieving a successful high jump.

Hoping that Bernice Williams will miss the return, Debbie Parker gets ready to serve again.

Bob Wheeler anxiously awaits the arrival of an anticipated homerun.

In Sports

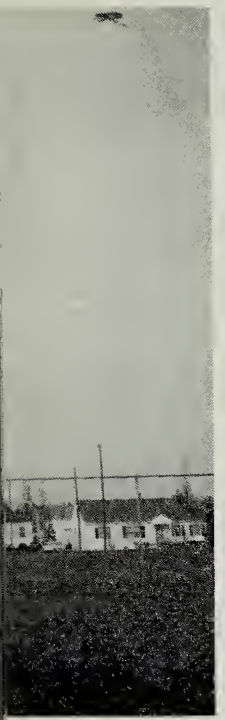

Only the goalkeeper may pick up the ball. This year soccer was a major sport in the girls' physical education classes.

Practice makes perfect. Many hours of hard work made the football team the best.

A-C-T-I-O-N Is Created

Glenda Joyner mixes pleasure with work as she washes Mrs. McBride's blackboard.

Jo Anne Lowery and Patricia Doyle helped the teachers by typing report cards.

Brenda Allen, Patsy Rook, and Marian Lankford take pleasure in making the home economics department look the way a home should be.

In School Service

Barbara Bassnett serves rolls as Mrs. Virginia Bryant and Donna Ondich prepare the plates for the hungry students.

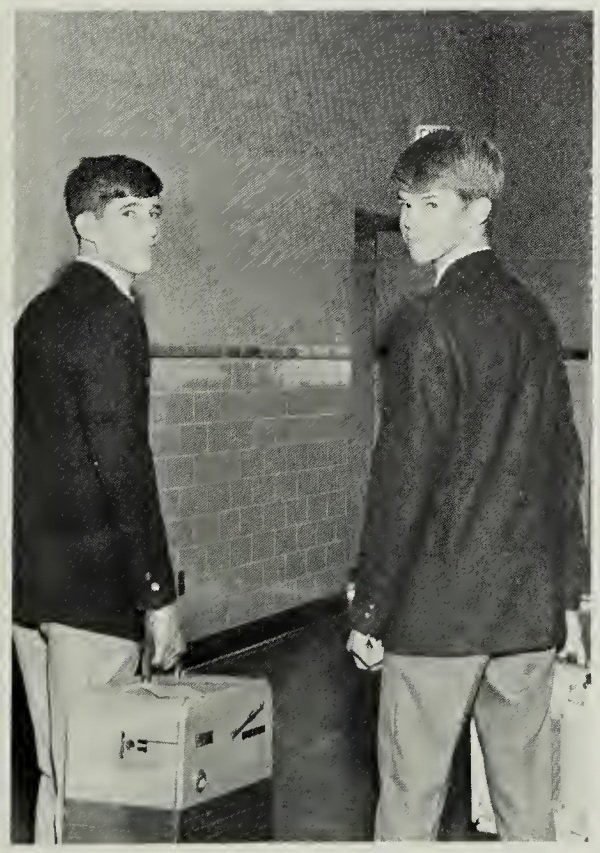

David Leinwand and David Short carry the school's record player and the movie projector to awaiting classes.

S. C. A. representatives - Wilson Conwell, Donnie Clements, and Robert Coletrane - are responsible for cleaning out the shrubs around the light given to the school in memory of Nancy Leinwand.

A-C-T-I-O-N Is Revealed

Miss Reynolds, Coach Soles, Miss Aycock, and Mrs. Wiley relax after a hard day of teaching.

The homecoming weekend was highlighted on Saturday night as students danced to the music of the "Electras."

Miss Conner, Mrs. McBride, and Mrs. Vassar seem to be enjoying themselves at a faculty meeting as they are served coffee by Brenda Wray, Lynn Slate, and Peggy Emory, members of the Future Teachers of America.

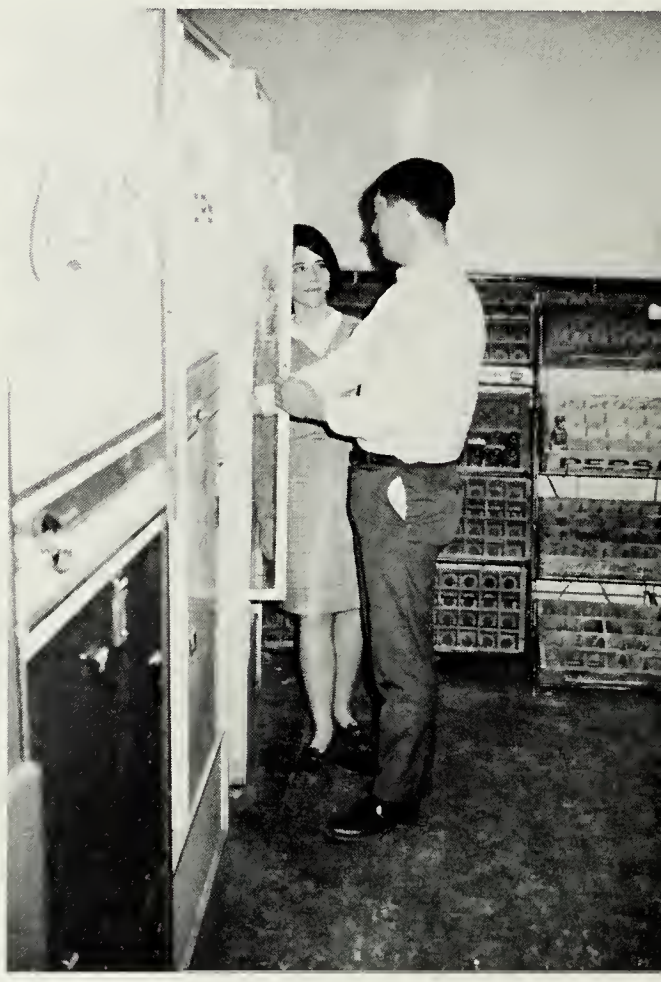

During lunch Diane Bloom and Bert Gordon take advantage of the soft drink machines in the cafeteria.

In Social Life

Tommy Coleman, Debbie Parker, Nancy Williams, Brenda Taylor, Judy Fitchett, and Ann Braswell enjoy light conversation in the hall during their lunch period.

The coaches and the team members, as well as enthusiastic spectators, carefully watch the football game.

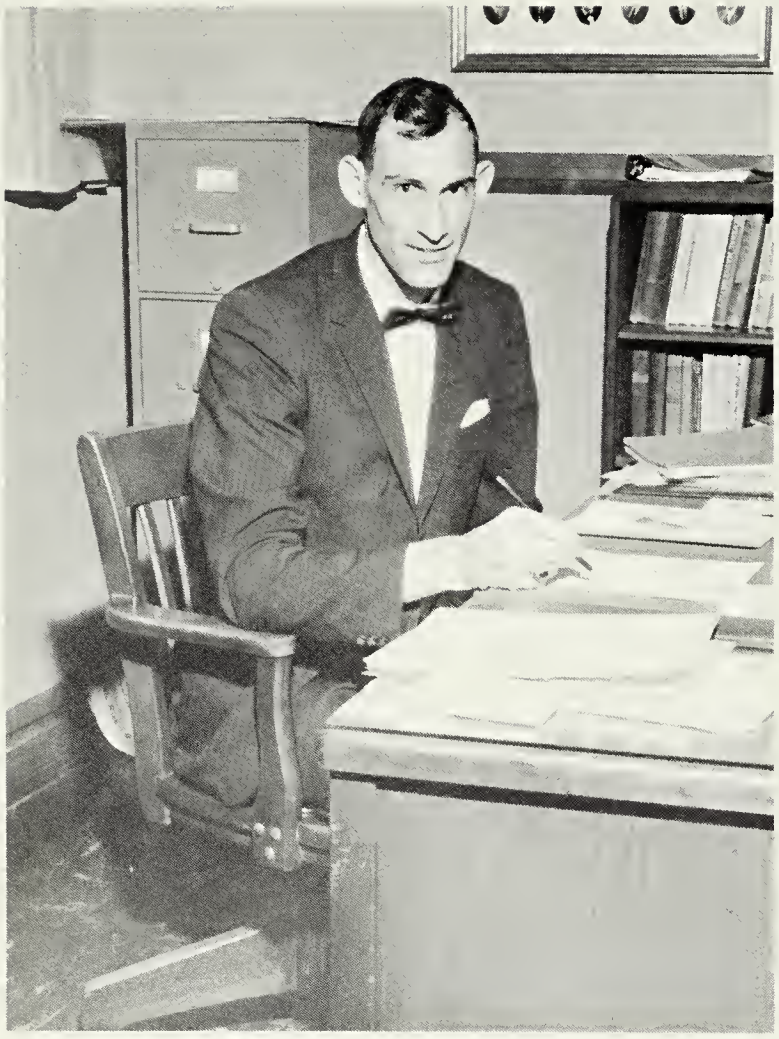

1.

2.

3.

TABLE OF CONTENTS

Where The *A-C-T-I-O-N* Is

1. In Administration
2. In Classes
3. In Activities
4. In Athletics
5. In Advertisements

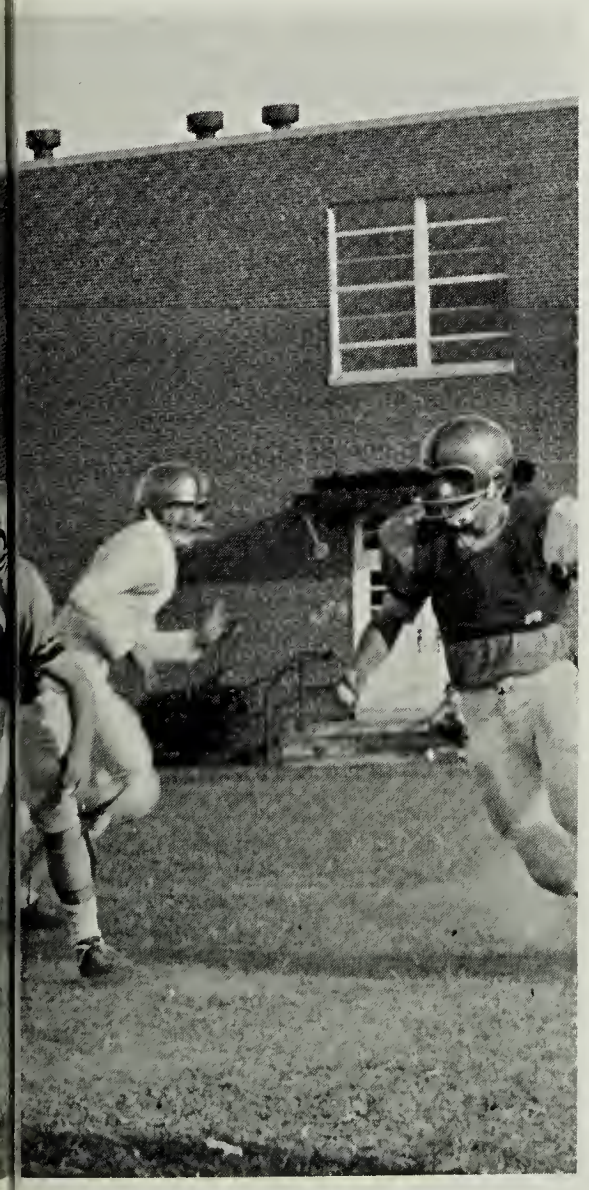

4.

5.

DEDICATION

Mrs. Parker relaxes at home with her Italian greyhound Belle.

The 1967 yearbook staff dedicates

the RIPARIAN

to

MRS. JUDSON LIFSEY PARKER

for...

... her professional activities with the library services,

... her loyal devotion to yearbook production, and

... her organizational work with homecoming festivities.

Sue Taylor learns from Mrs. Parker the proper method of checking out books.

Connie Barfield, Mrs. Parker, and Tina Klugel work together on pages for the RIPARIAN.

GREENSVILLE COUNTY HIGH SCHOOL

Where The A-C-T-I-O-N Is . . .

In Administration

Administration Works Busily

A. G. Wright, superintendent of Greensville County Schools, makes many business telephone calls to eliminate any delay.

The 1966-67 Greensville County School Board continued to prove its good name as an outstanding administration, directing the schools in the best ways. A. G. Wright served as superintendent for his sixth year. He encountered many problems during the school year but met each one with a strong desire to solve it fairly.

Wade G. Johnson, serving as director of instruction, was very active throughout the entire school year by visiting the classrooms and making recommendations for improving teaching methods.

John H. Krebs filled the newly created position of federal director and directed the federal educational projects in this county.

Wade G. Johnson, director of instruction, checks his files concerning the problem at hand.

Mrs. Martha Allen, Mrs. Nell Daniel, and Miss Betty Carol Richardson are kept busy completing

For A Smooth School Year

Dr. J. B. Adams, Landon S. Temple, Adolphus Slate, A. G. Wright, and B. B. Vincent comprise the school board and meet regularly to plan the school year.

the work given them by the other office staff members.

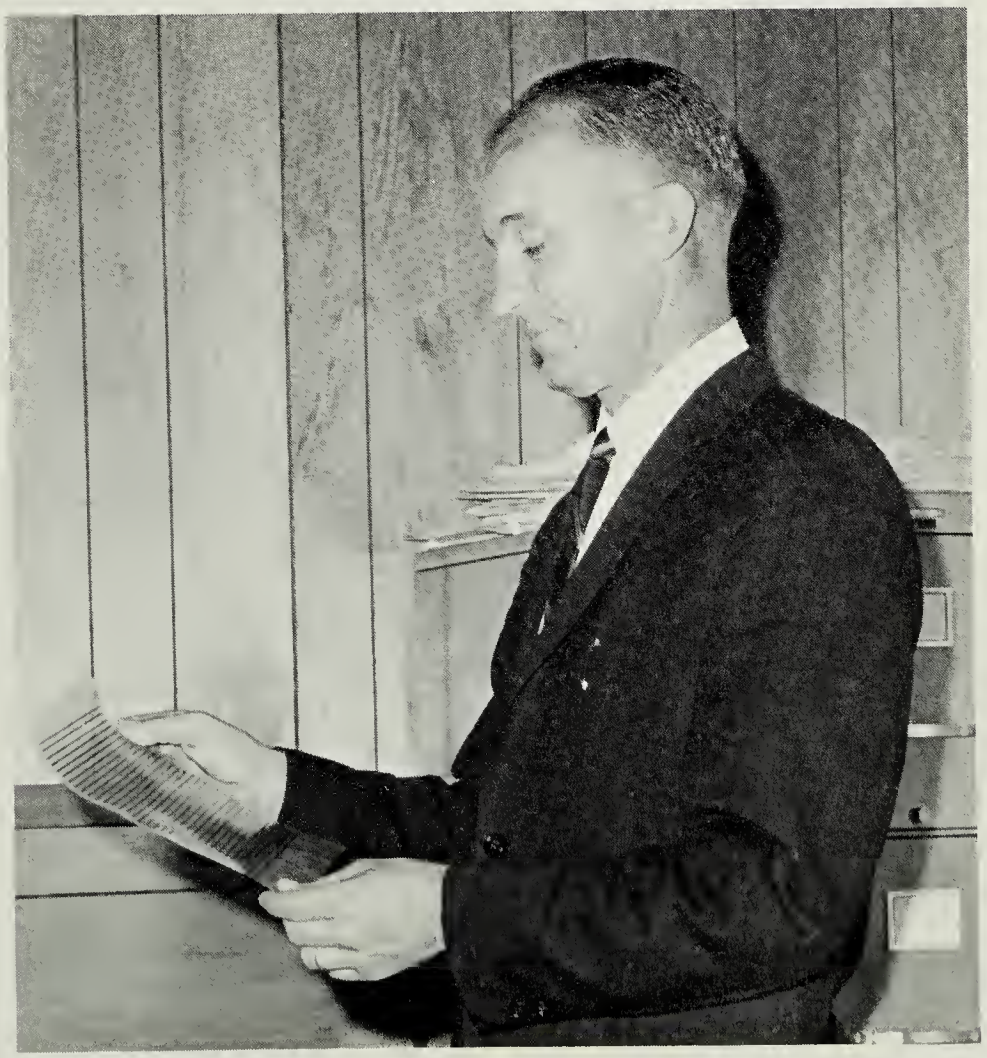

John H. Krebs, federal director, becomes acquainted with the new photostatic machine in his office.

An Active Office

W. J. Bloomer, principal of Greensville County High School, gives Ginger Lee, an office aide, a form to be filled out.

Mrs. Lloyd Thomasson reads announcements over the intercom every afternoon.

W. J. Bloomer, the new principal, has helped Greensville County High School continue its fine reputation. He has worked hard with every organization and has displayed his sincere interest in the school and its well-being.

George E. Phillips, assistant principal, helped Mr. Bloomer considerably in becoming acquainted with the school system. Head of the athletic department, he coached the varsity football team.

Mrs. Lloyd E. Thomasson, office secretary, helped not only the principal but also the faculty and the students. Her efficiency has made her indispensable to the faculty, and her sense of humor and willingness to help everyone have made her a close friend of each student.

Miss Doris Shillingburg, the guidance counselor, had a busy year sending off seniors' applications to colleges and guiding juniors in choosing the college best suited to them.

Mrs. V. J. Kreienbaum, Jr., secretary to the guidance counselor, worked constantly with her duties of making records and trying to keep student files in order.

Guides Student Life

George E. Phillips, assistant principal, hands Peggy Emory daily bulletins to be distributed to the teachers.

Miss Doris Shillingburg, guidance counselor, discusses test scores with Elliot Collins.

Mrs. Emma Ruth Kreienbaum, secretary to the guidance counselor, keeps busy typing letters and filling out forms.

Scientific Subjects Are For

Mrs. Merle Vassar shows Barbara Grandis and Timmy Williams parts of the telescope, which is used in their study of astronomy.

Mrs. Joan Bloomer points out the parts of the flower to Dale Wright.

Miss Charlotte Reynolds teaches Steve Herman how to use the analytic balance.

Frederick Black aids Tony Oliver and Nick Gwaltney in studying biological slides.

A Space Age World

Mrs. Peggy Jones teaches Woody Livesay how to read a slide rule.

Mrs. Edna Krebs shows Wilson Conwell how the overhead projector is used.

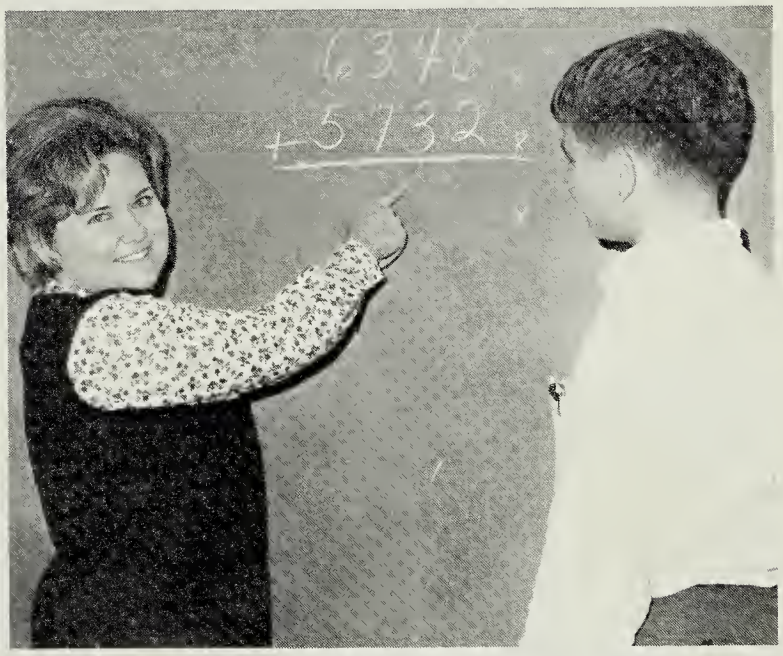

Miss Brenda Connor instructs eighth-grader Ronnie Williams in general math.

Mrs. Betty Wiley teaches Carol Jean Morris the principle of finding volumes of objects.

Students Learn Of Their Heritage

Victor Owen discusses with Miss Trixie Johnson, his history teacher, a current event for his government class.

Mrs. Lota Reid explains the territorial map of the United States to Ginny Layburn.

Mrs. Joan Johnson shows Peggy Davis the countries studied in world geography.

Mrs. Bettie Tillar helps Lynn Slate find information for the eighth-grade history class.

Through Cultural Courses

Larry Bloom considers paperback books recommended by Mrs. Rachael Gobble, his English teacher.

Bernice Williams speaks to her English class as Mrs. Sudie Brothers gives her approval.

Ronnie Lumsden agrees with Mrs. Linda Rae, his English teacher, in her choice of books for him.

Ames Brothers listens to Mrs. Sarah McBride's explanation of the Growth of American Literature illustrated on the bulletin board.

From Lips To Fingers, The Courses Vary

Sharon Ellison pays close attention as Mrs. Lovice Harris conjugates a Latin verb.

Brenda Allen takes her set of French records from Calvin West, her teacher.

Mrs. Jane Tucker shows Shirley Myrick how to operate the transcription machine in office practice.

Mrs. Jerry Chaney teaches the beginning typing class the basic row of keys.

Practical Schooling Prepares Students For The Future

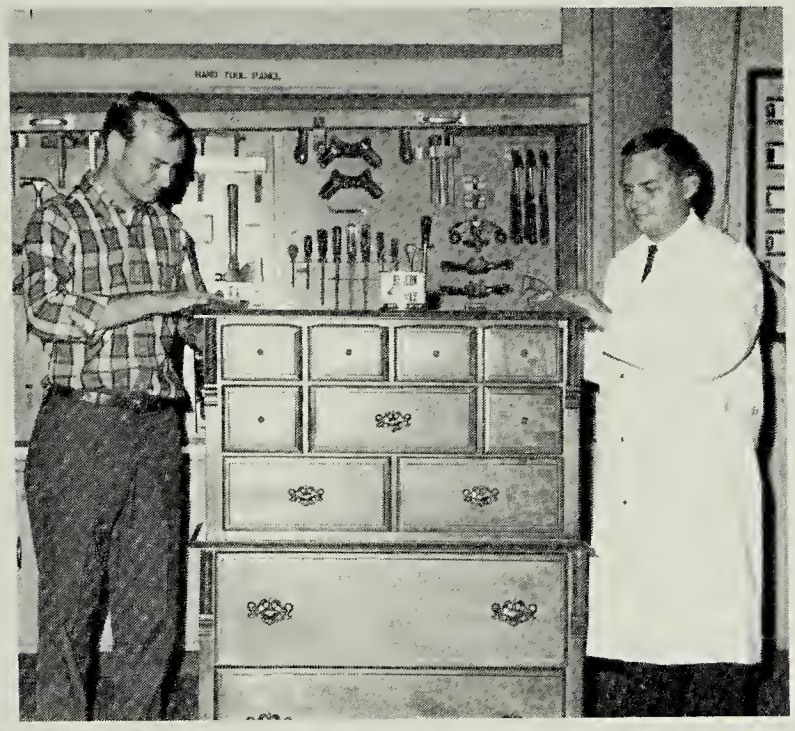

Richard Carter works as John Walston gives instructions on the finishing of furniture.

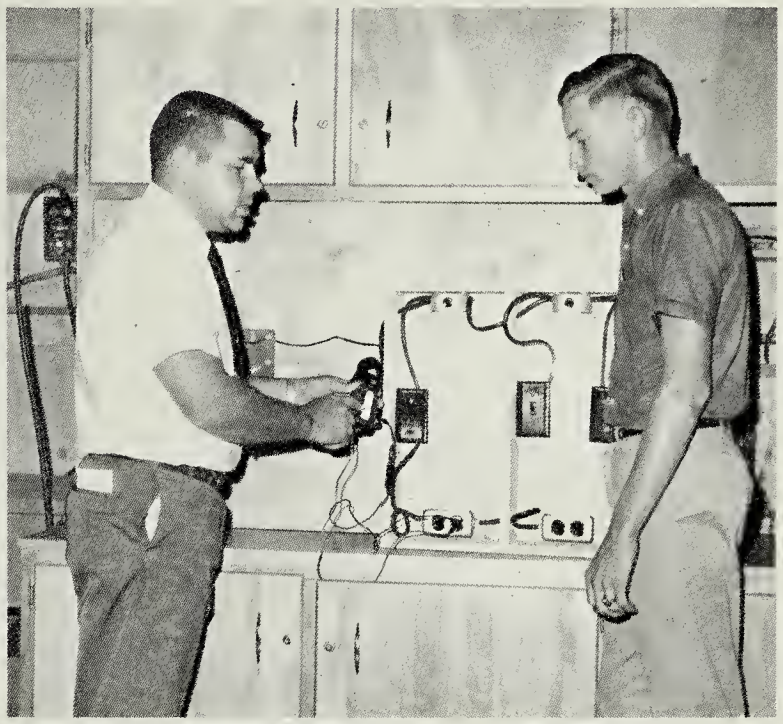

Carl Clark, agriculture teacher, checks Earl Conwell's electricity project.

Paige Bryant watches as Mrs. Pauline Slate demonstrates the proper way to sew.

Linda Jones looks for a pattern as Mrs. Virginia Williams helps with the selection.

Scopes Are Broadened By The Fine Arts

Connie Barfield learns from John Savage how to operate tape recorder for band practice.

Pauline Mula is instructed by Mrs. Judson Parker, librarian, on the use of the card catalogue.

Miss Linda Hanson, choral music director, helps Kay Tillar with her music score.

Mrs. Sarah Savage shows art student Todd Little paints to be used for his next project.

Activity Promotes Physical Fitness

Mrs. Dorrice Rogers goes over physical education plans with student aide Jane Stowell.

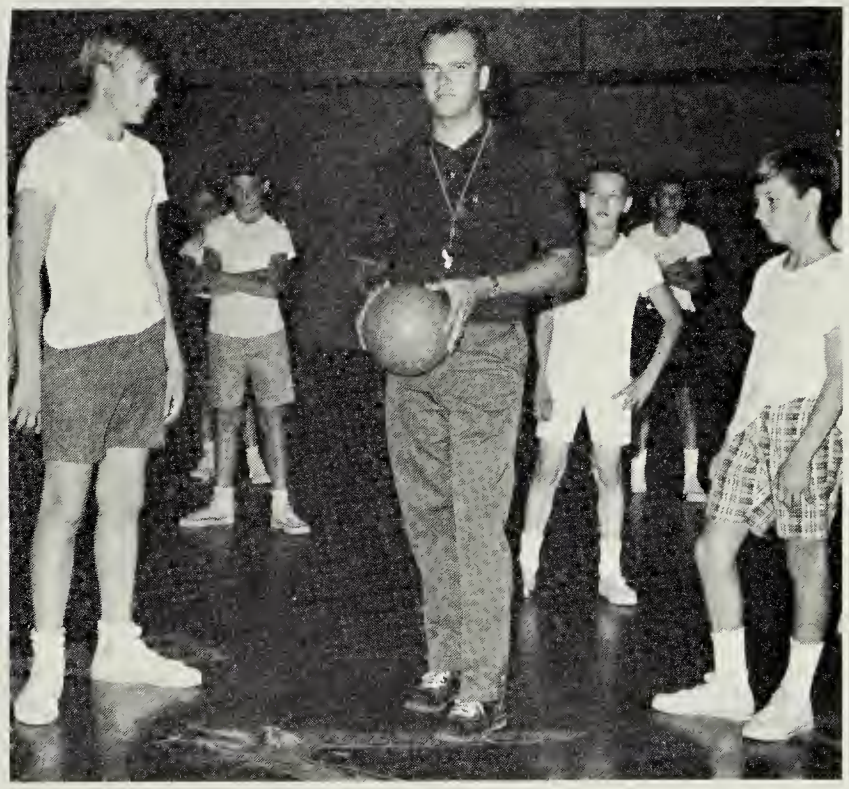

Coach Dennis Moore demonstrates to his students the proper way to hold the basketball.

Miss Sarah Aycock checks baskets with student aide Ella Mae Harris.

Bill Skinner gets baseball equipment from Coach Bobby Soles.

Seventh Grade Gets Premiere Of High School

Kelley Vaughan explains history homework to Harry Squire.

Miss Emily Short, a seventh-grade teacher, and Martha Keedwill listen to Mrs. Lucy Robinson's explanation of the new educational television recently installed.

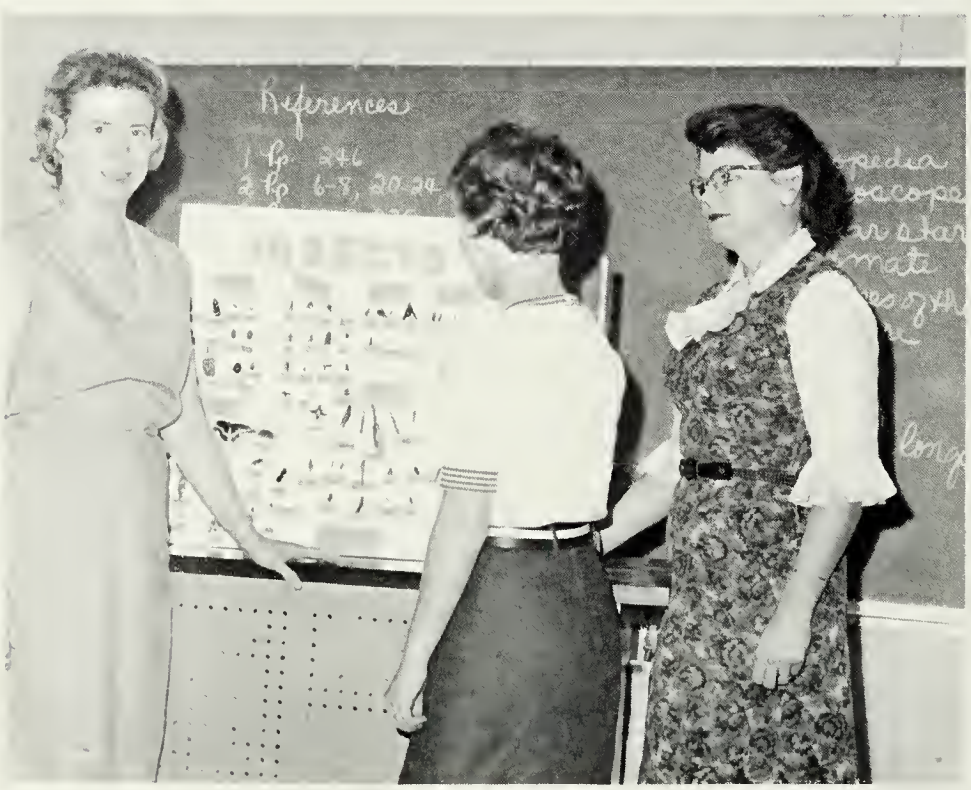

Mrs. Margie Nicholson and Patricia Grigg gather around a chart of insects collected by a student of Mrs. Shirley Coleman.

Where The A-C-T-I-O-N Is . . .

In Classes

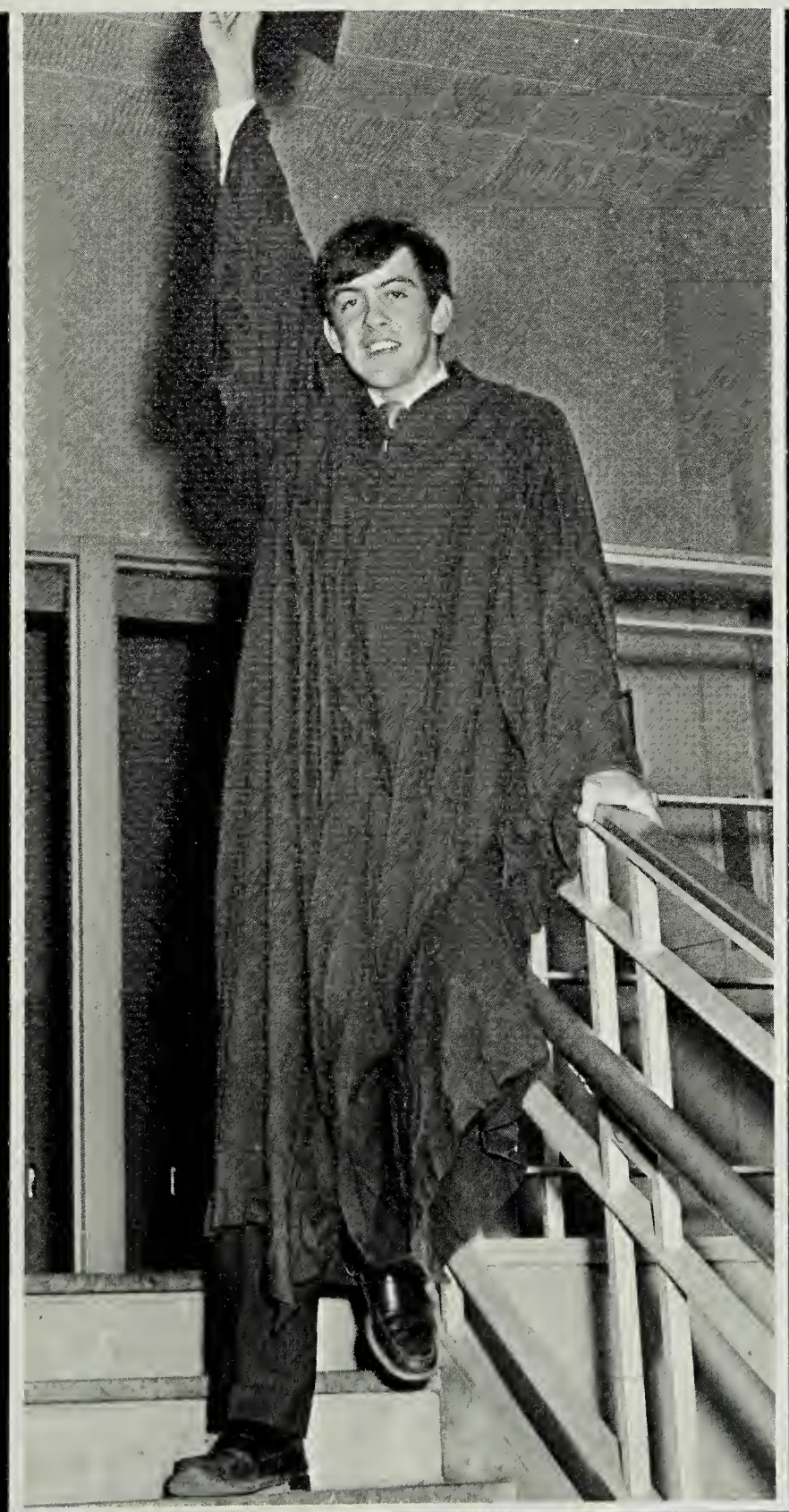

Officers Lead Class Upward

The senior officers are president, Andy Wright; vice president, Mickey Allen; recording secretary, Judy White; corresponding secretary, Janet Brule; treasurer, Jerry Taylor; and reporter, Ned Roach.

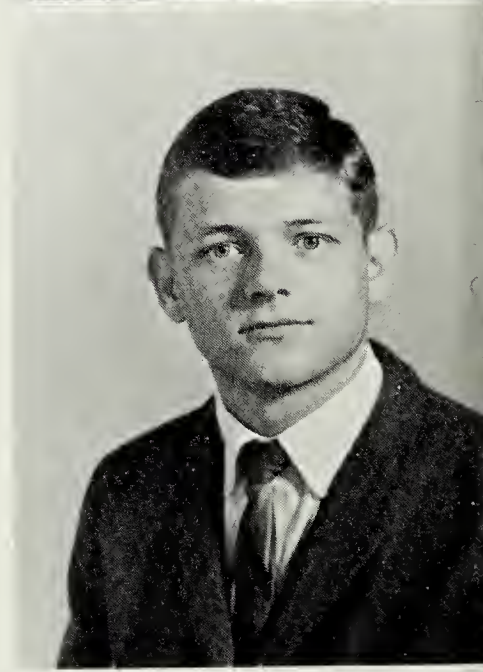

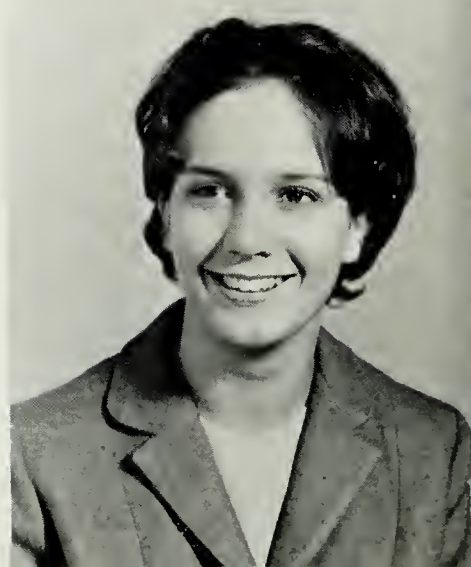

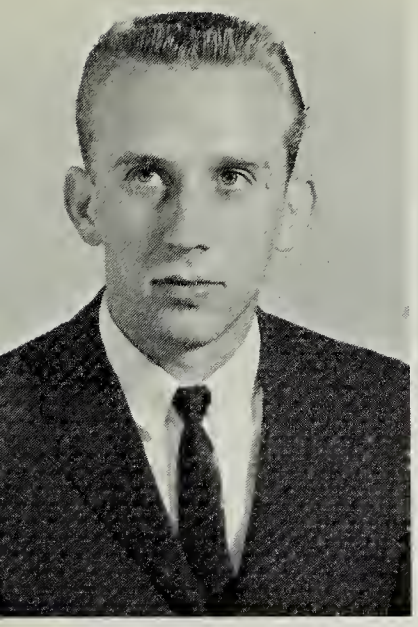

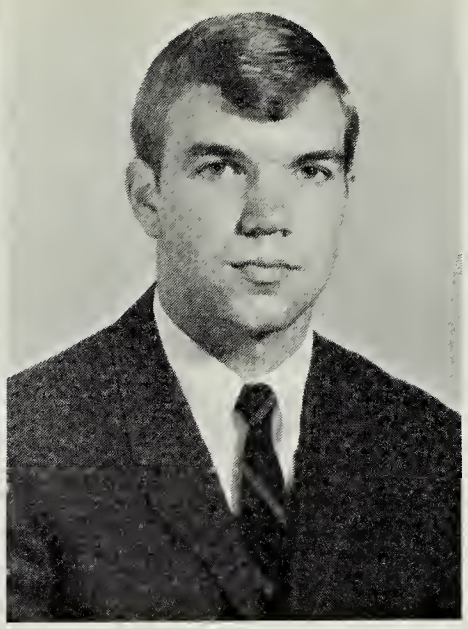

BRENDA PAULETTE ALLEN
CALVIN LEROY ALLEN
CAROLYN ROPER ALLEN
MICHAEL LLOYD ALLEN

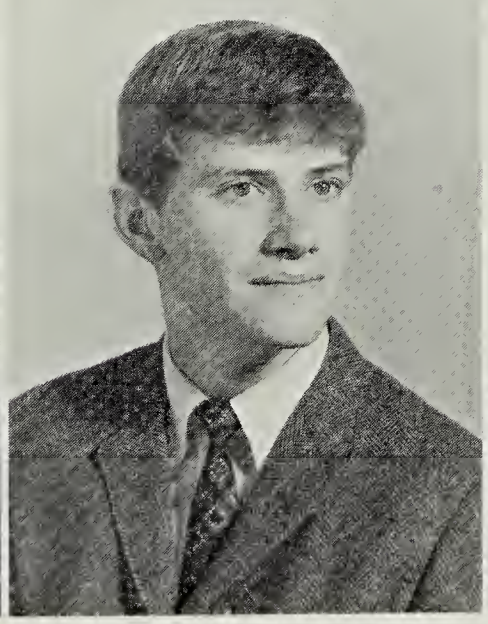
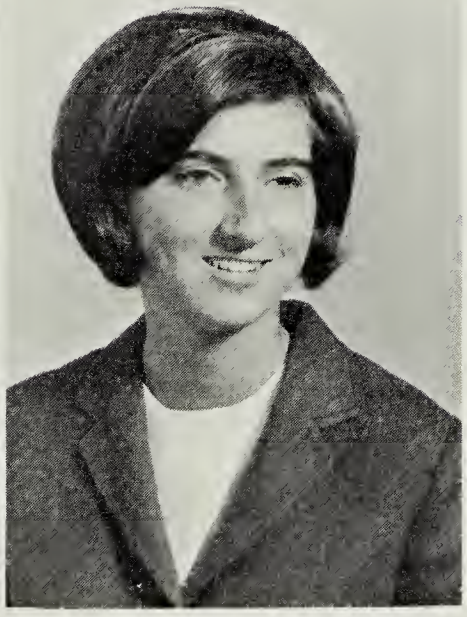

SANDRA BELINDA ALLEN
THELMA MARIE ATKINS
DENNIS FRANKLIN BAKER
ROMINE CONWAY BARFIELD

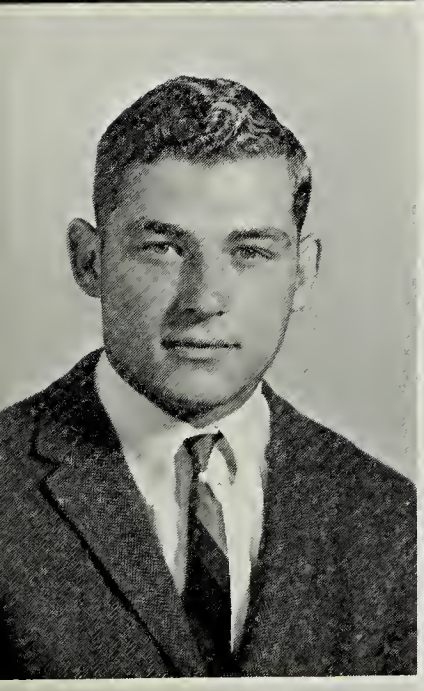

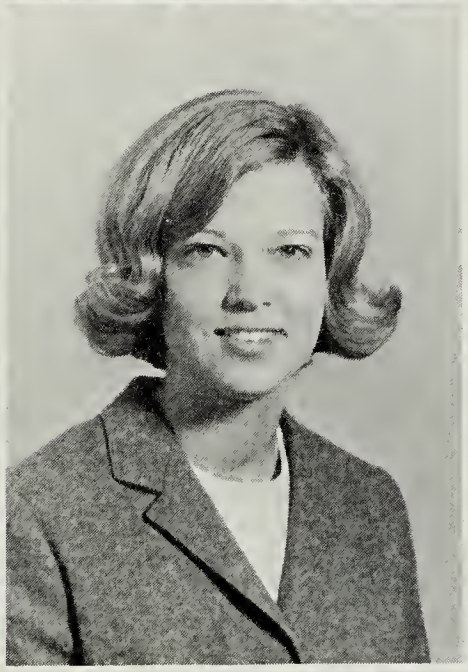

DONALD VENABLE BARNES
RONNIE ALBERT BARNES
JANICE RAWLINGS BLALOCK
CHERYL KAYE BLANKENSHIP

JANE CANNON BOWEN
EDDIE LEE BRADLEY, JR.
JAMES EDWARD BRANTLEY
DENNIS RAY BRASWELL

Seniors Go First In The

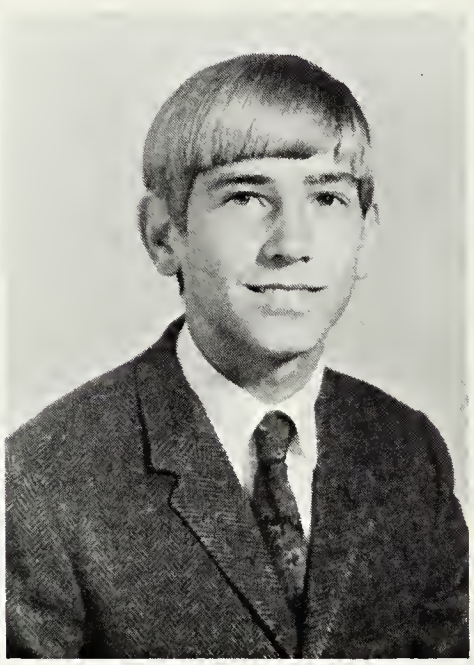

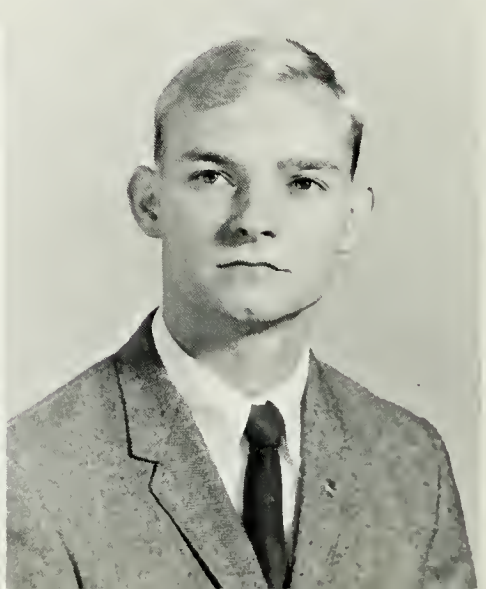

Lunch Line

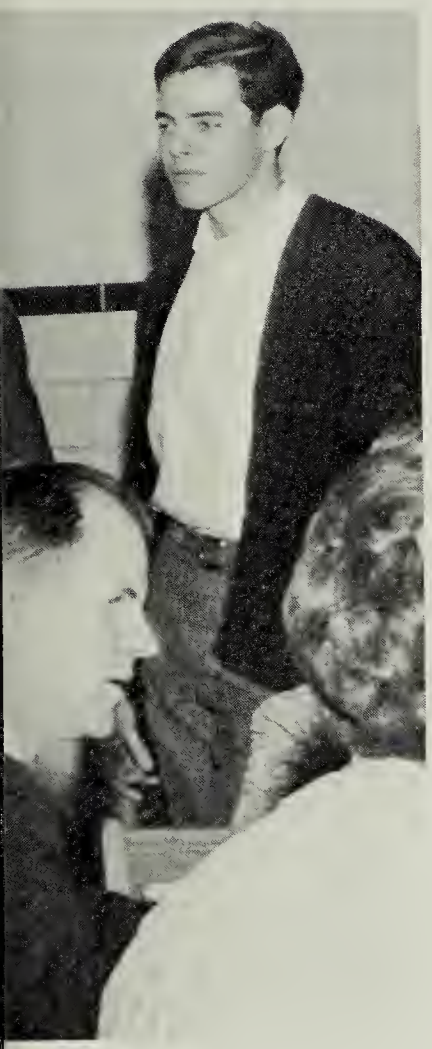

ALICE MAE CIFERS
RONALD TAYLOR COKER

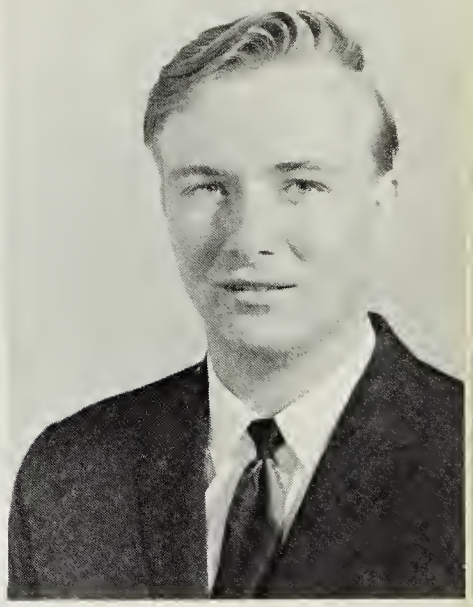

THOMAS YOUNG COLEMAN
EARL FRANKLIN CONWELL

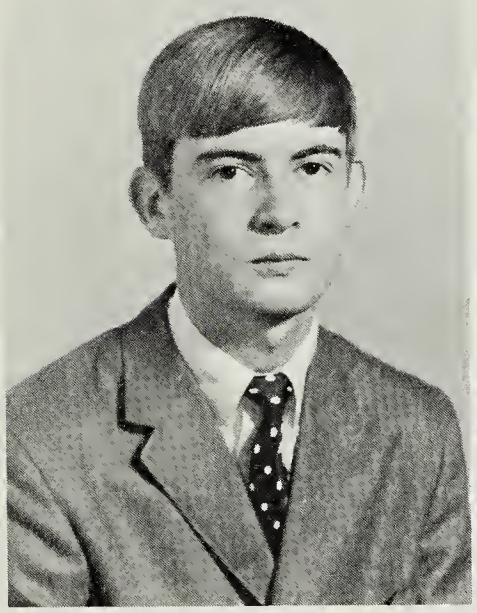

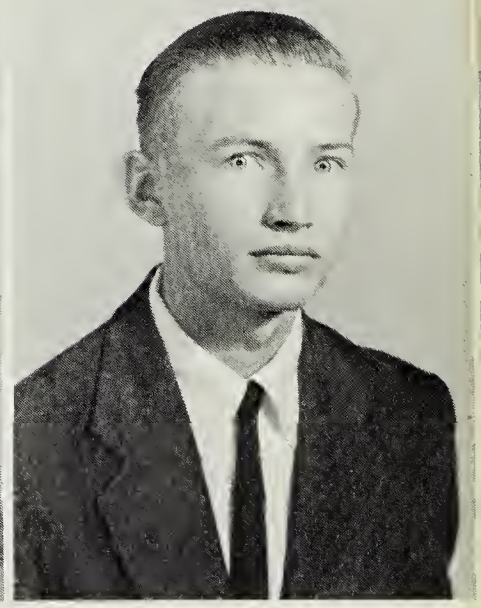

EUGENE CHANDLER DEAL, JR.
VIRGINIA MARTHA DODD

JAMES DWAYNE BRIDWELL
JERRY SYKES BROWN
JANET CLAIRE BRULE
ELEANOR PAIGE BRYANT

PATRICIA LEE DOYLE
CLARENCE RAY DRIVER

ELVIN LORINE CAIN
TONY RANDOLPH CAISH
MICHAEL WHITLEY CALLAHAN
JAMES RICHARD CARTER

Seniors Have Individual Lockers

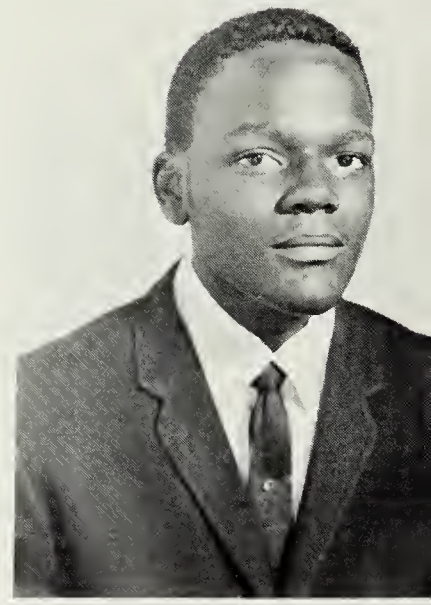

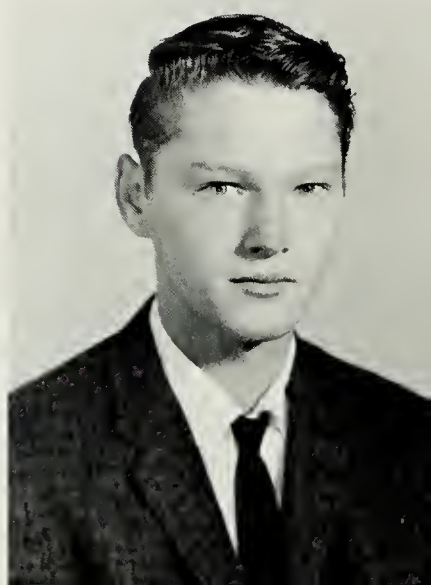

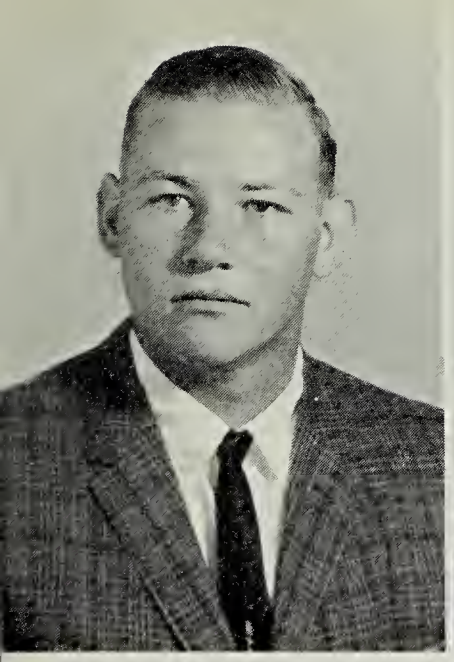
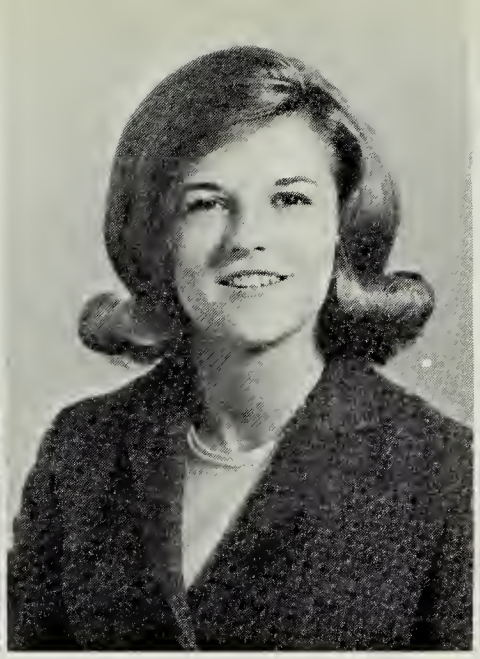

JUDITH ANN EDWARDS
HOWARD RAY FERGUSON
PHYLLIS ANN FERGUSON
JUDY ANNE FITCHETT

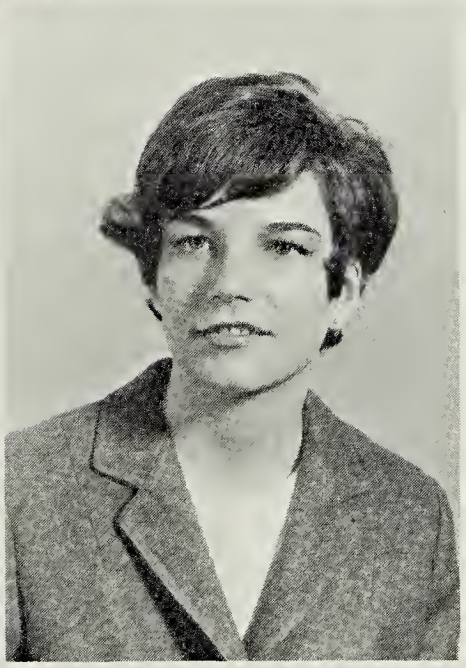

WAYNE L. GARRETT
BERT AMMOND GORDON
ELLA JEAN GORDON
MARIAN RUTH HADLEY

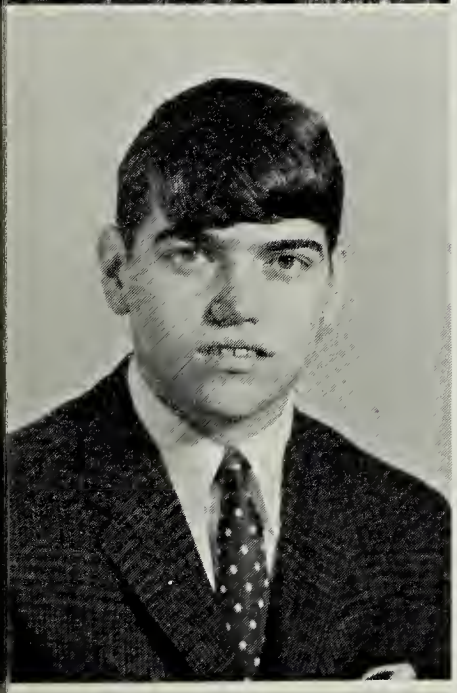
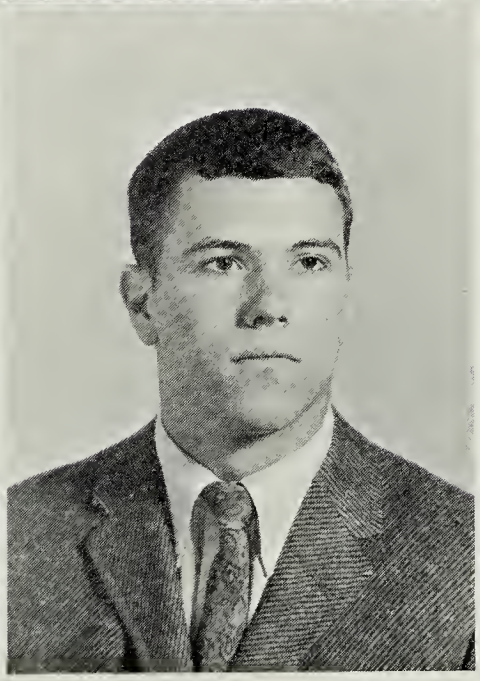

LINDA RAE HARDAWAY
LYNWOOD FRENCH HARDING
JAMES DREWRY HARRELL, III
MARY ELIZABETH HARRELL

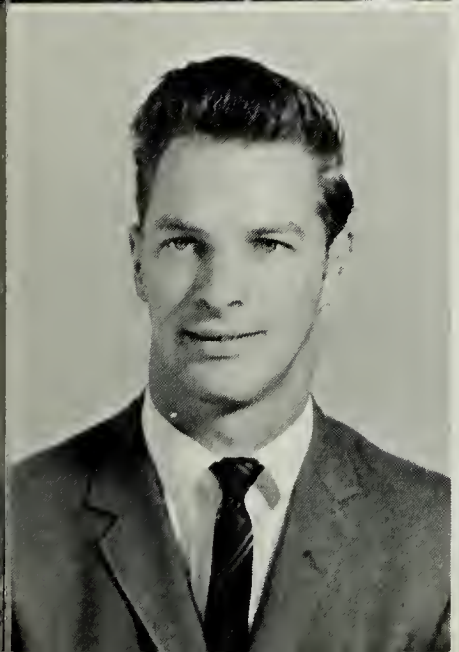

STEVEN DAVID HARRIS
JOHN NORFLEET HARVEY, JR.
RICHARD MICHAEL HARVEY
LINDA COMBS HOBBS

JOE BARRY HORTON
JIMMY WAYNE HUSKEY

MARTHA CONNELLY JEAN
GLENDA LEE JOYNER

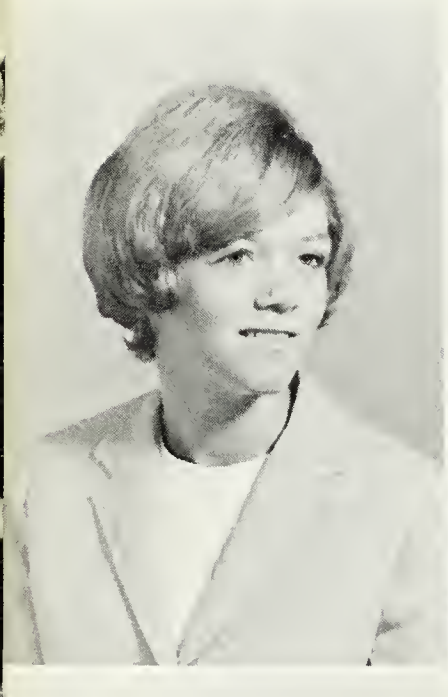

LUCILLE LAND KEEDWELL
BRIAN PEARSON KINCH

JUNE CAROLYN LIFSEY
TODD WINGOOD LITTLE
JOANNE WARE LOWERY
LINDA FAYE LUKE

KRISTINA MASON KLUGEL
RUTH REBECCA LANKFORD

KENNETH WAYNE MANGUM
EUGENIA WEATHERS MORRIS
SHIRLEY GRAY MYRICK
FRANCIS WEATHERS NEWSOME

Seniors Cheer For Eagles

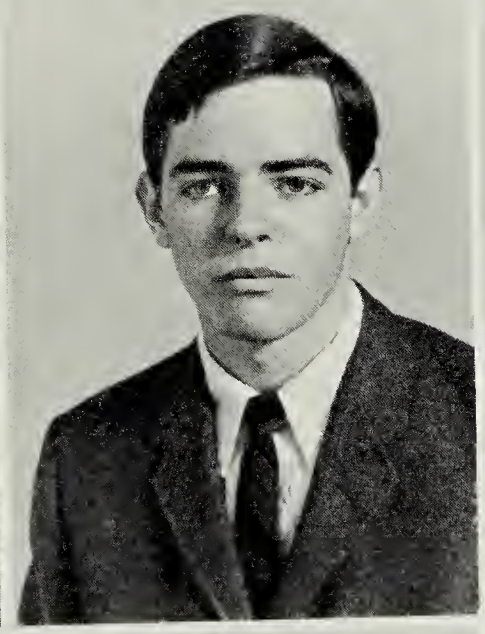

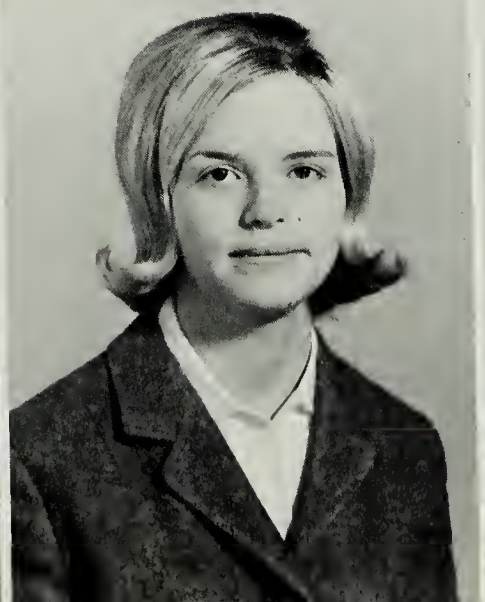

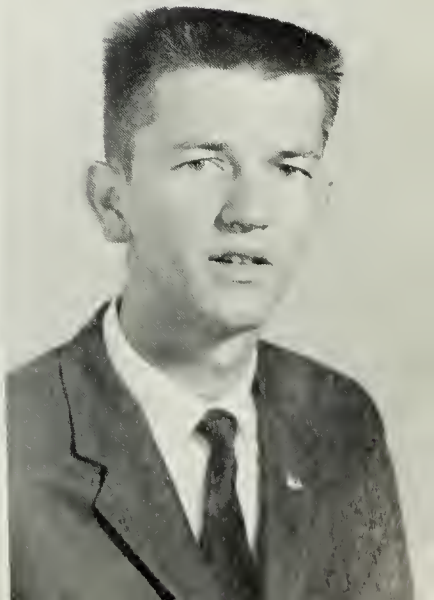

Seniors Learn "Where

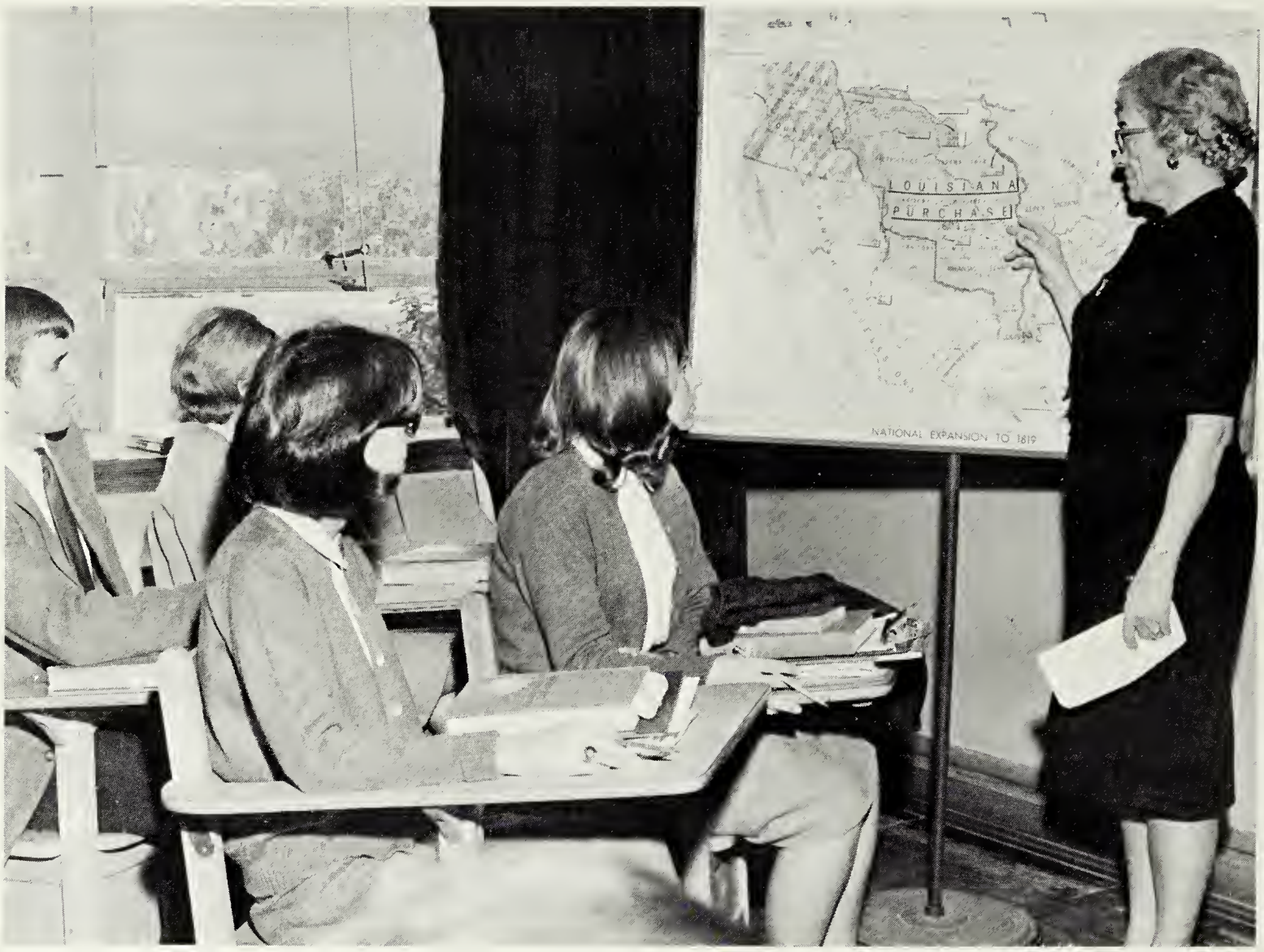

ROBERT HENRY POWELL

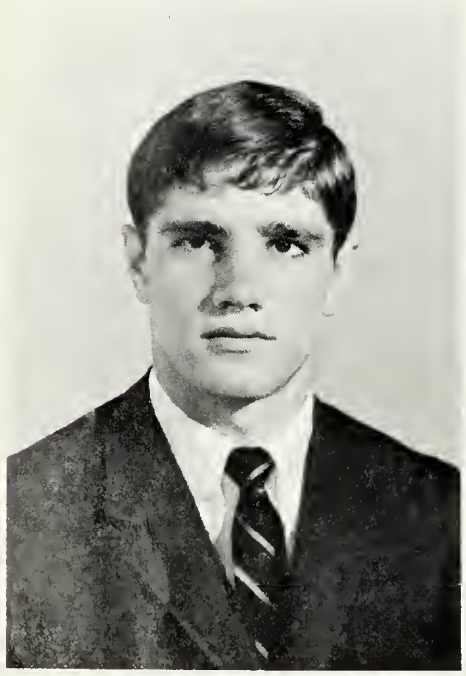

MICHAEL LEE PRESTON

JUDITH LOUISE RIGGAN

BRENDA ELAINE ROACH

The Action Is'' In History

VICTOR PAGE OWEN, JR.

SUSAN CAROL PAIR

JANIE MARIE PEARSON

CAROLYN ANN POARCH

EDWARD CURTIS ROACH, II

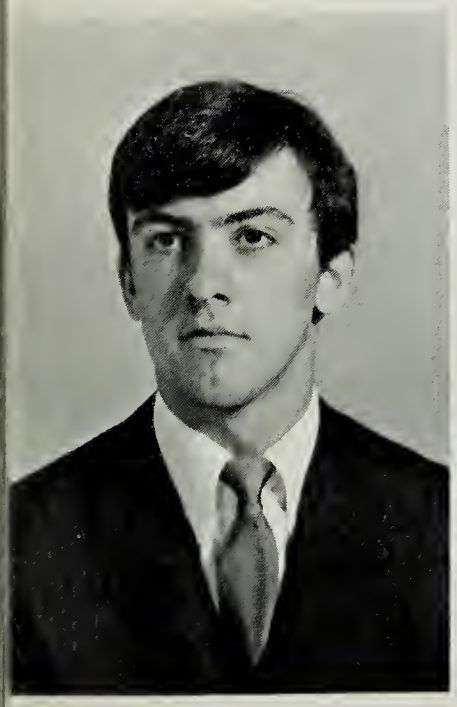

WALTER DANIEL ROOK, JR.

LUCY KATHRYN SAUNDERS

BARBARA GAYLE SEAMSTER

Seniors Discover The Need For

IVY JEANNE SNOW

MELBA GAIL STAINBACK

RICHARD WINFREE STONE

JERRY OTIS TAYLOR

LINDA DIANNE TINDALL

ANITA FAYE VAN DYKE

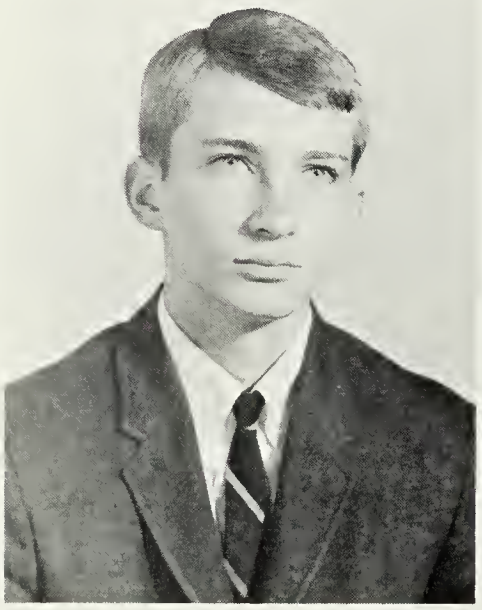

CLARENCE EDWIN WEEKS

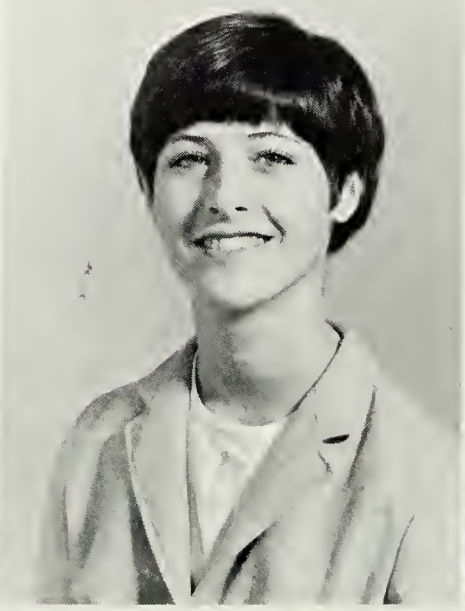

JEAN JORDON WHEELER

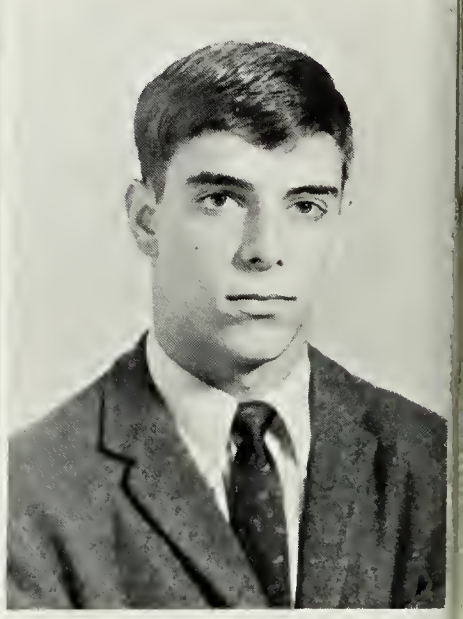

JOSEPH ROBERT WHEELER

More Study And Determination

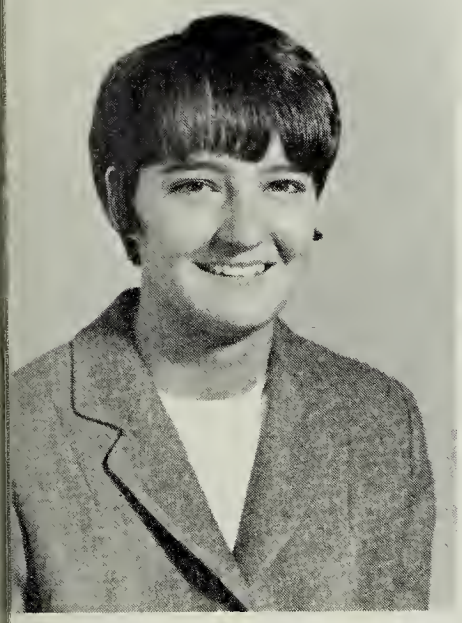

ELIZABETH JANE STOWELL

BONNIE SUE VASSAR

JUDITH CORBIN WHITE

PEGGY RUTH WHITEHEAD
SANDRA MANGUM WHITEHEAD

ROBERT KENNETH WHITLOCK
PATRICIA ANNE WIGGINS

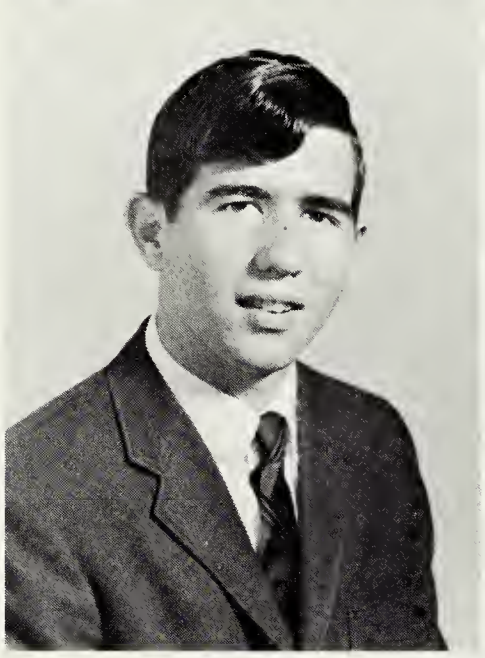

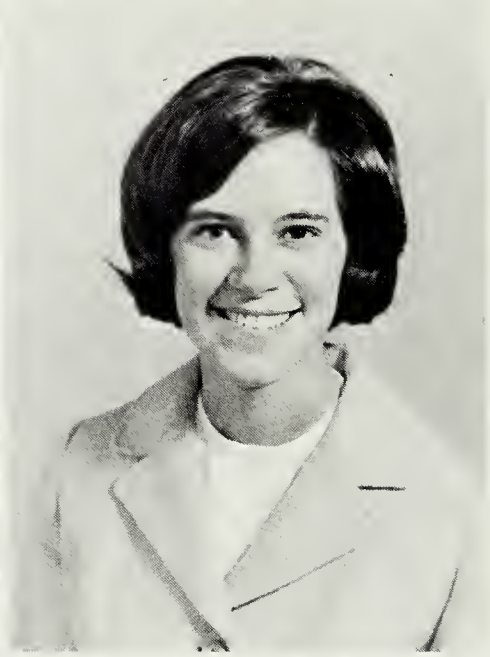

RAYMOND MICHAEL WIGGINS
BRENDA ANNE WILLIAMS

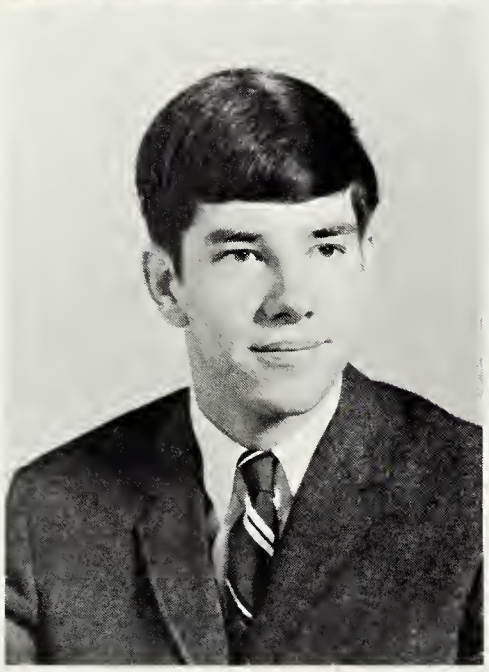

MAXINE LEE WILLIAMS
MALCOLM CRAIG WILLINGHAM

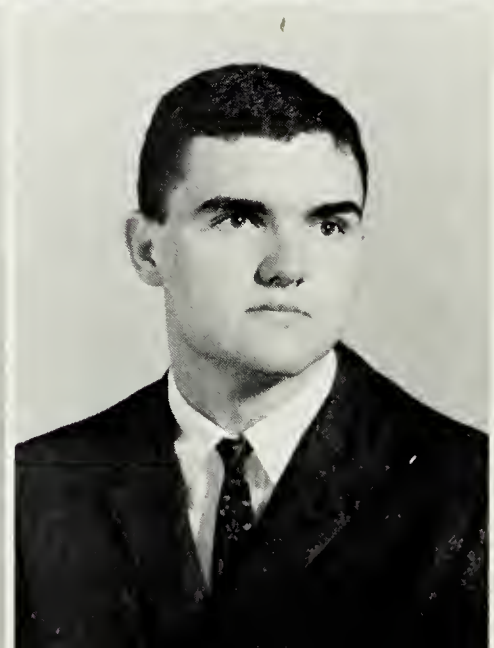

Seniors Rush Through A Busy Year

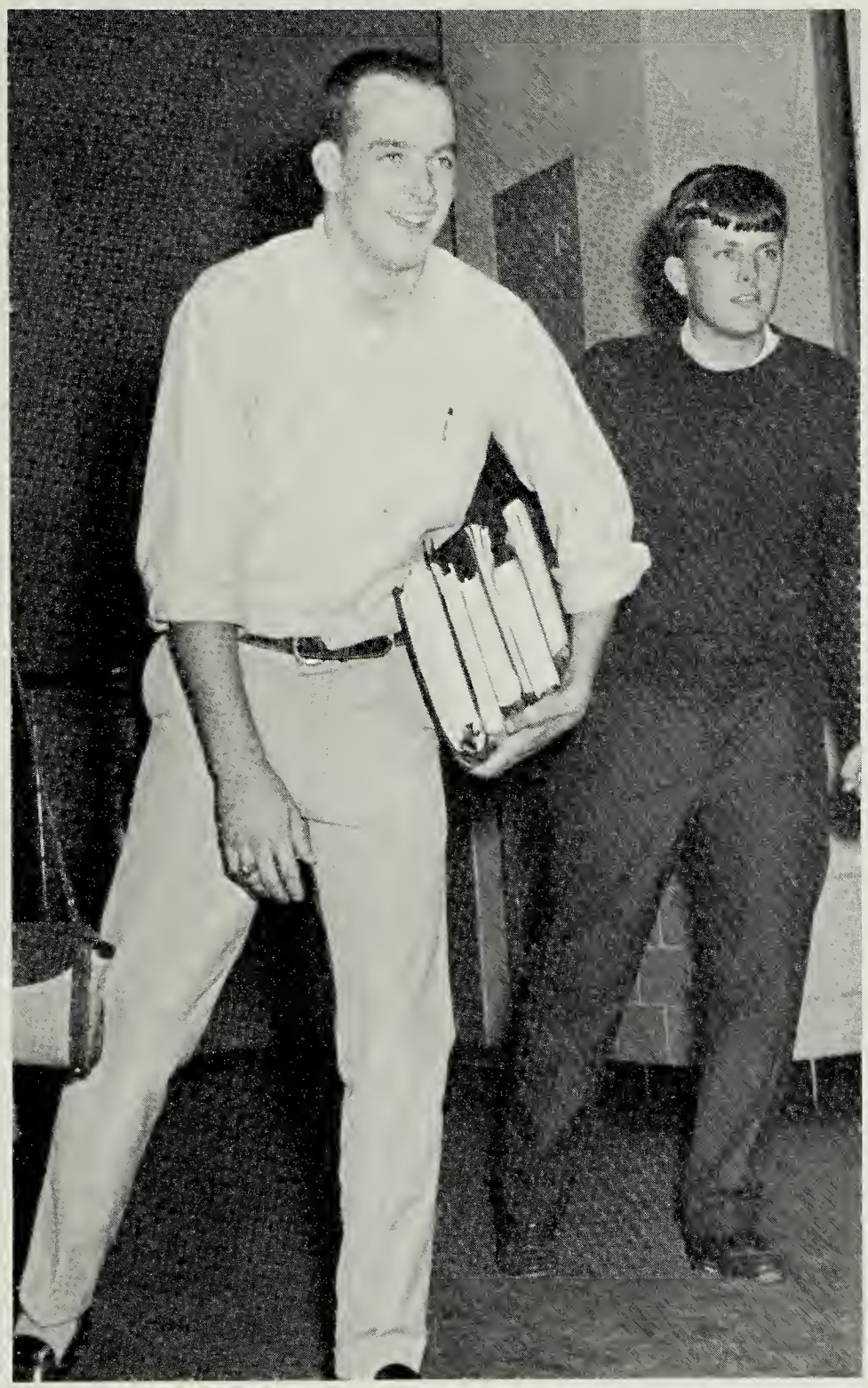

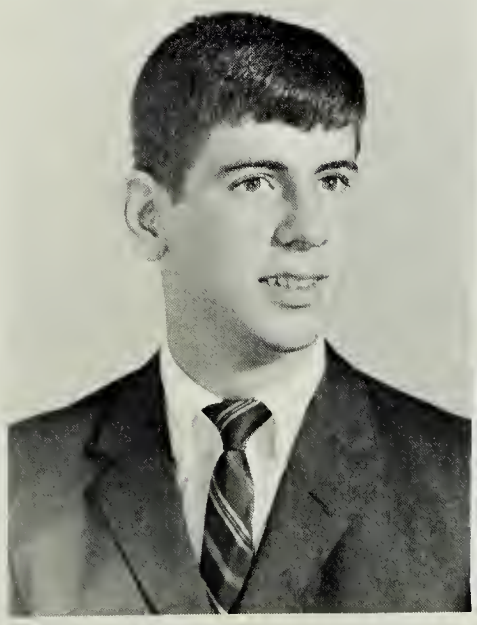

ANDREW GRAHAM WRIGHT, JR. JAMES DANIEL WRIGHT

Juniors Plan For

Junior class officers Jimmy Jones, photographer; Tilton Ogburn, reporter; Sue Taylor, treasurer; Betty Martin, secretary; Adair Clark, vice president; and Woody Livesay, president, gained experience in leadership.

Richard Avent

Tommy Babb

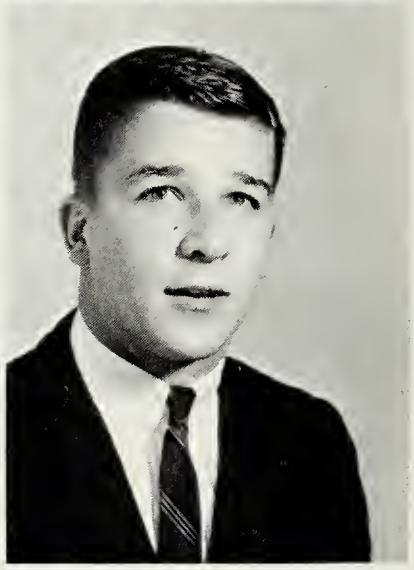

Ben Baker

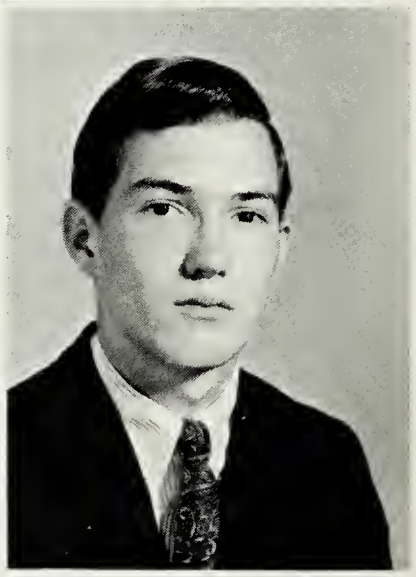

Clara Allen

James Allen

Barbara Basnett

Leadership In The Future

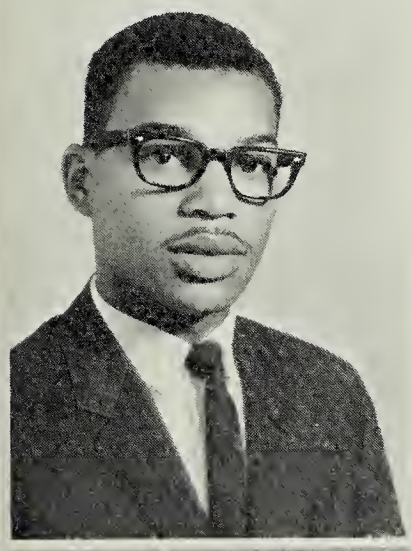

Frank
Batts

Debby Bowen

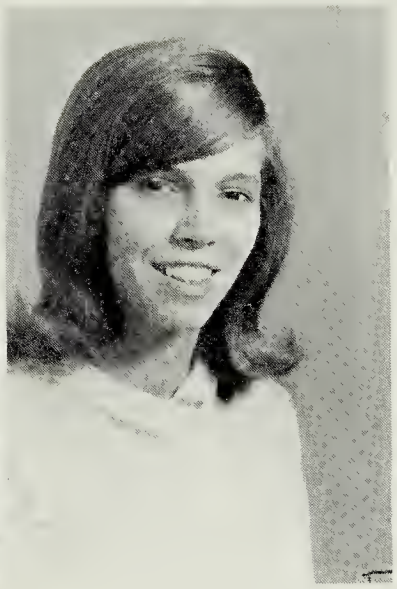

Ann Braswell

Ray Brewer
Ames Brothers
Betty Brown

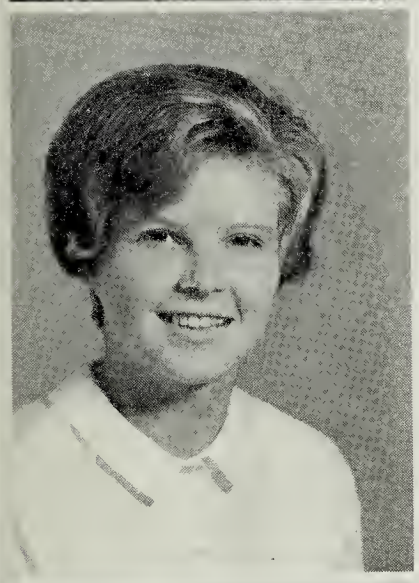

Gene
Batts

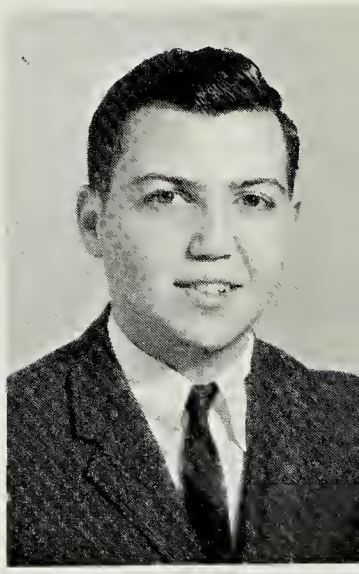

Peggy Brown
Lois Buckner

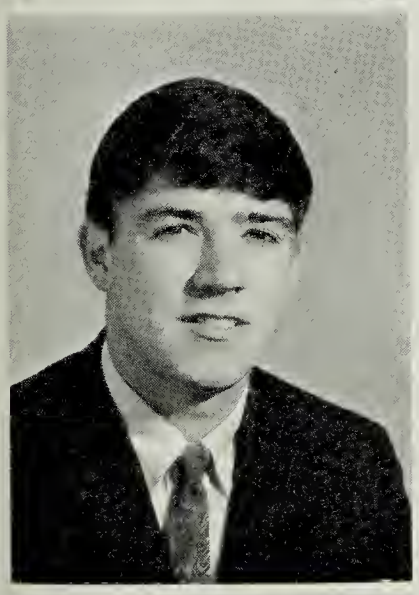

Earl
Blick

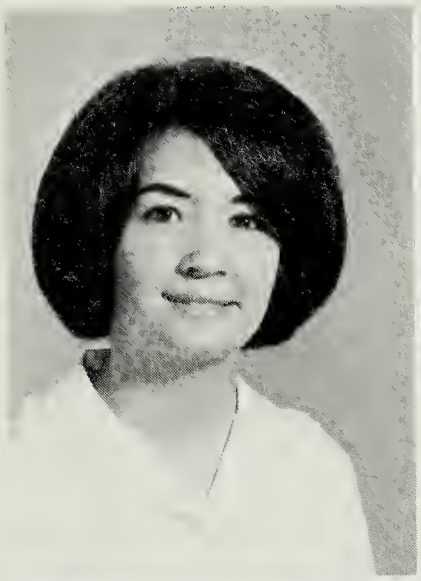

Bonnie Cain

Nancy Lee
Blose

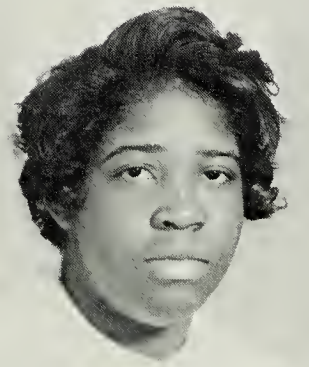

Juniors Arranged For

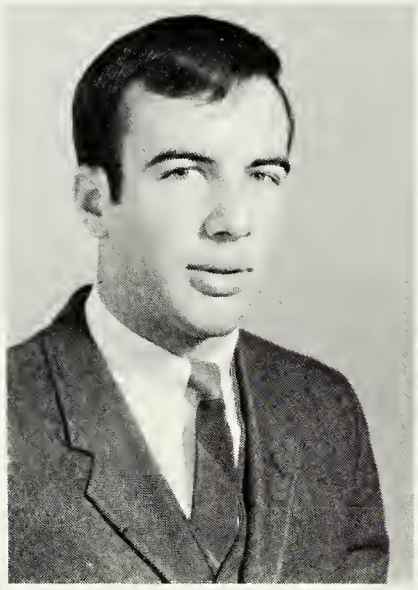

Roger Cannon

Jerry Carpenter

Jackson Davis

Janie Carter
Adair Clark
Donnie Clements

Robert Coletrane
Elliott Collins

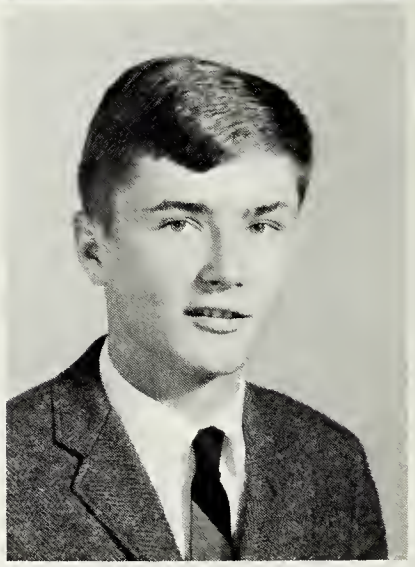

Marty Dianis

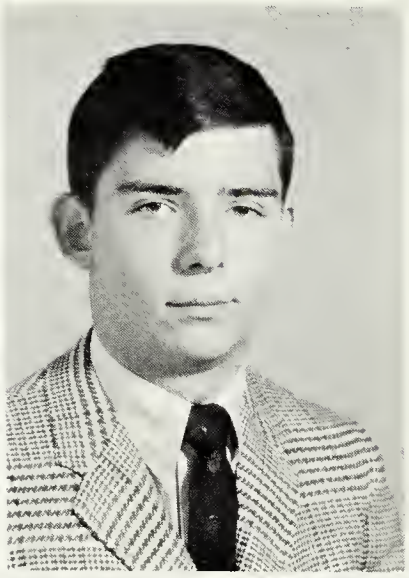

Joan Conner

Alberta Easter

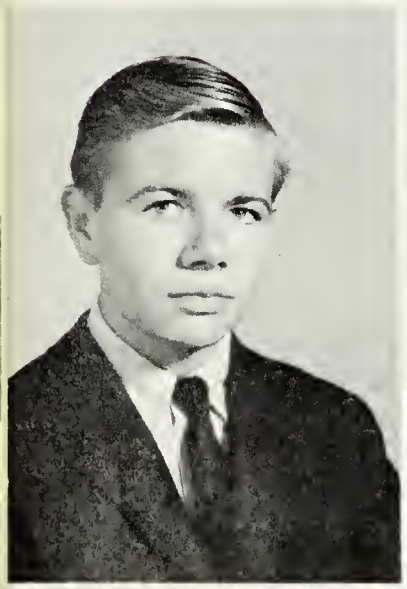

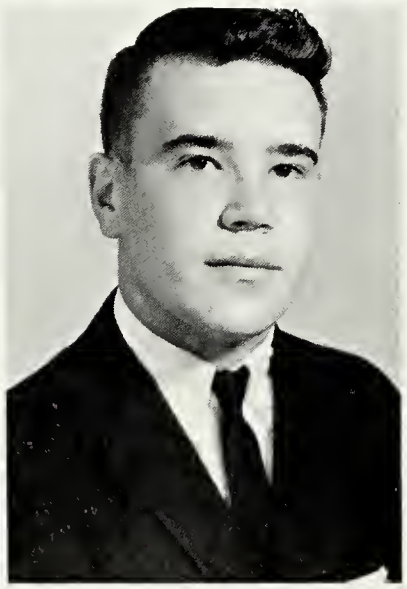

Roger Edwards

Their Yearly Prom

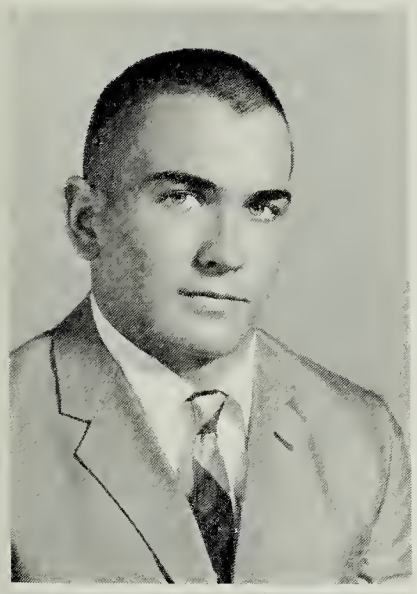

Ray
Epperson

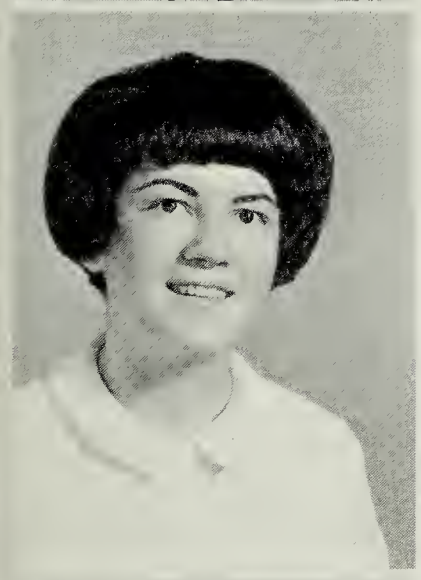

Peggy
Emory

John Gay
Phillip Gordon
Donna Grant

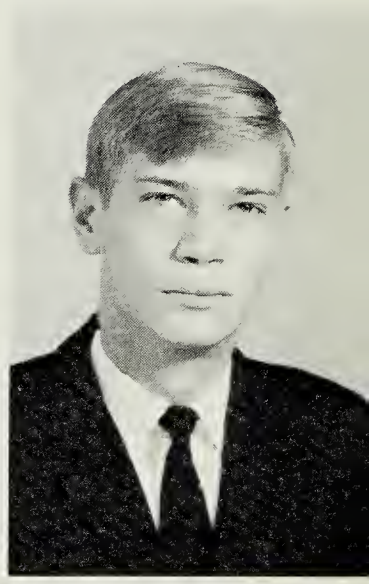

James Grant
Wayne Grigg

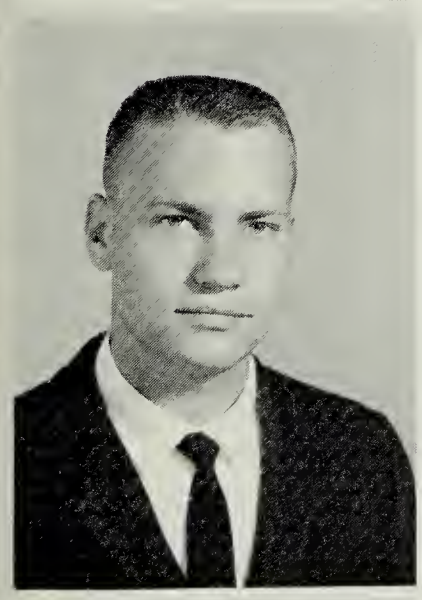

Bobby
Ferguson

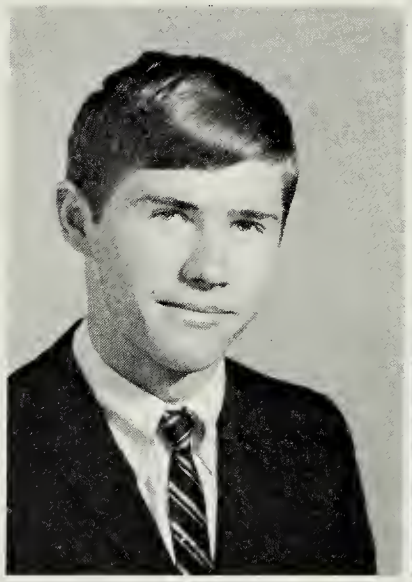

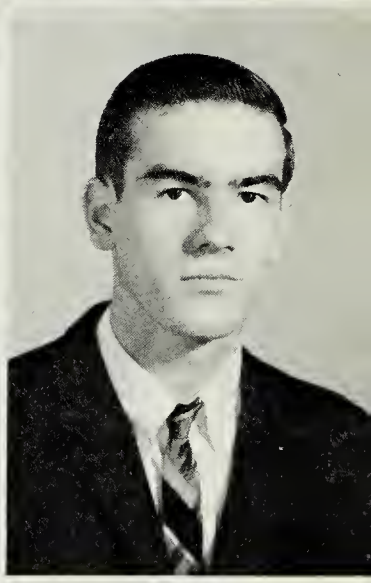

Connie Grizzard

George
Floyd

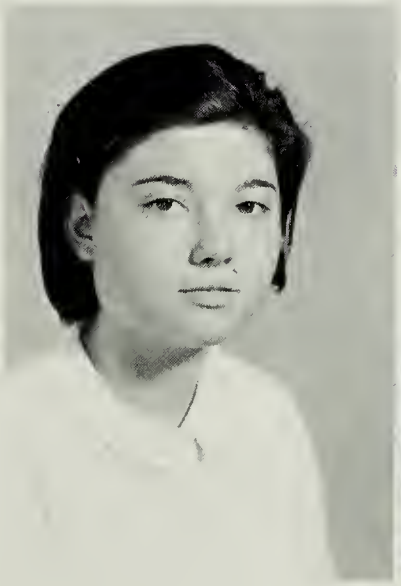

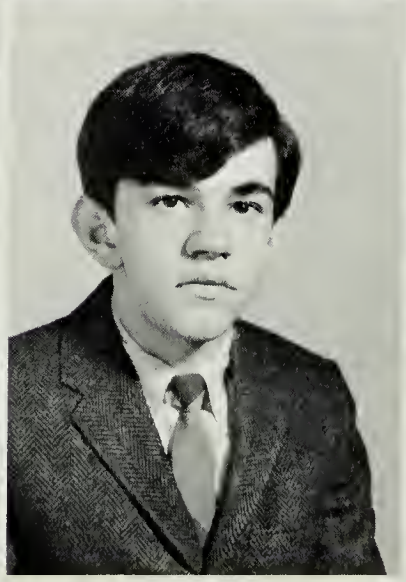

Juniors Eagerly Received

Helen Grizzard
LaBeth Hamilton
Ella Mae Harris

Mike
Jones

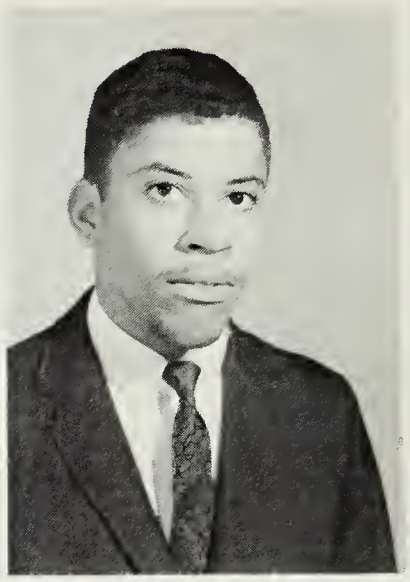

Charles
Kasper

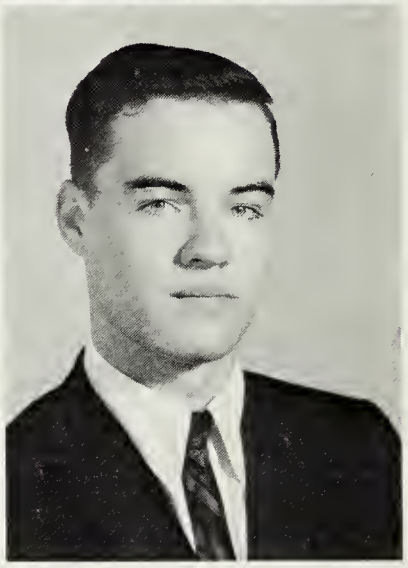

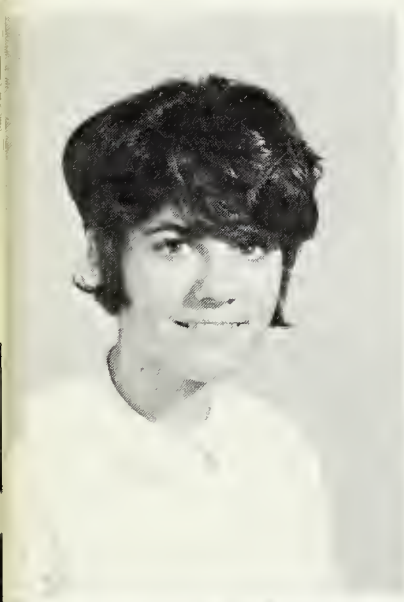

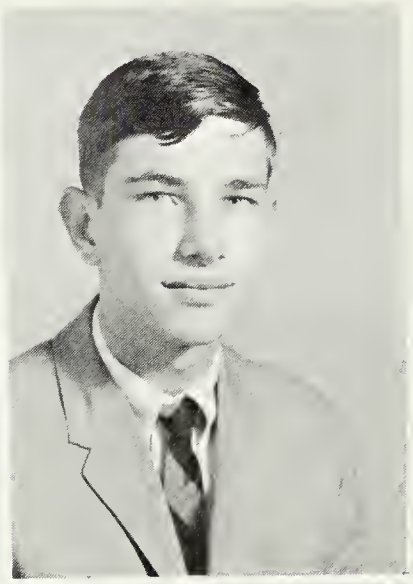

Steve Herman
Jane Jones

Barbara
King

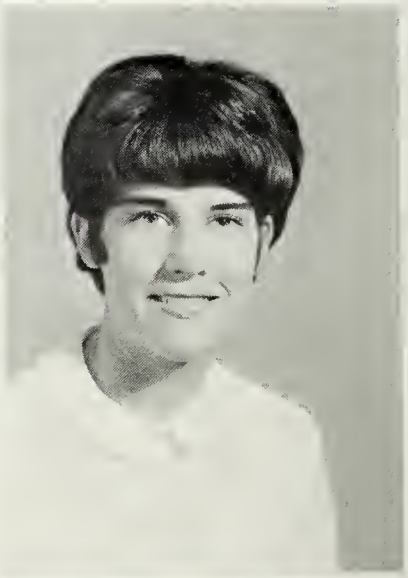

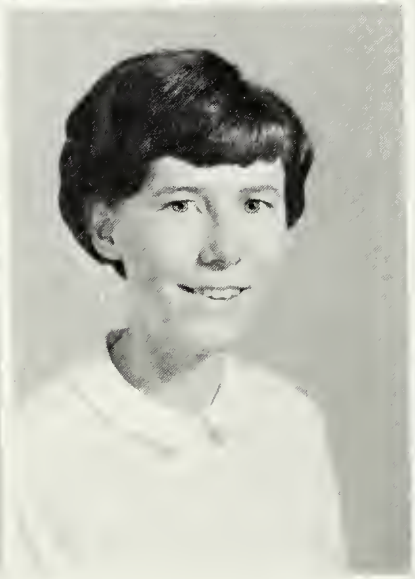

Jimmy Jones

Johnnie
Lambert

Their School Rings

Ginny Layburn

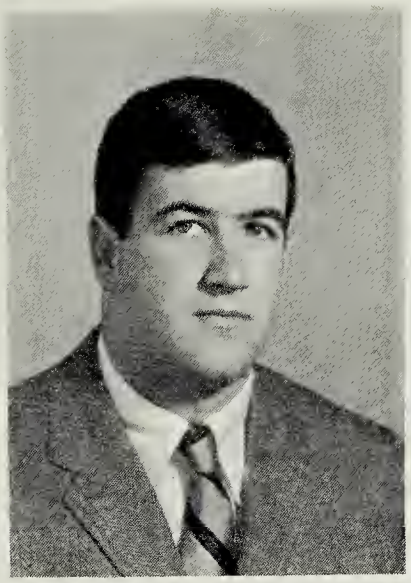

Benny Ligon

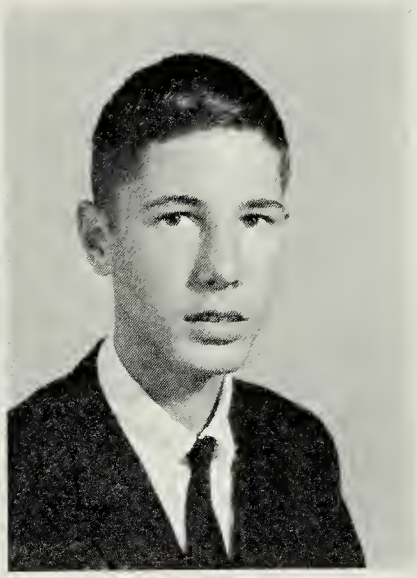

Gerald Ligon

Woody Livesay
Janet Maltman
Betty Martin

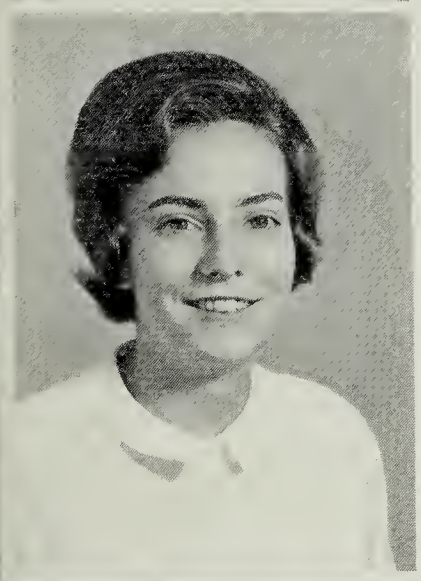

Ginger Lee

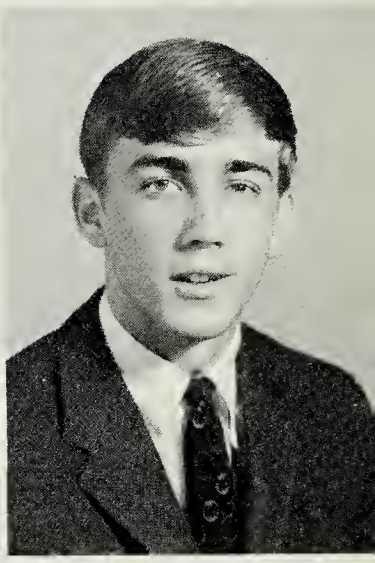

Michael McDilda
James Moore

Kathy Lee

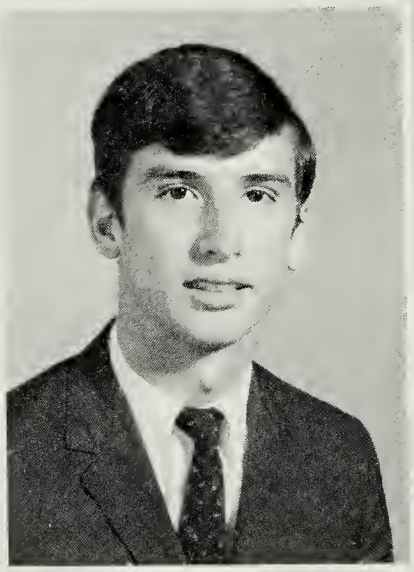

Gilbert Morris

Connie Lifsey

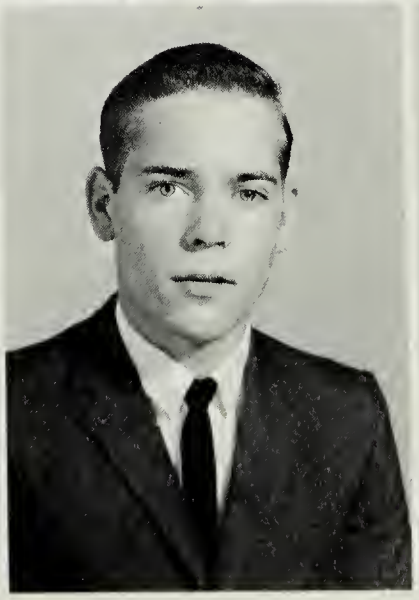

Juniors Sought Information

Joey O'Rourke
Bobby Pair
Glenn Pair

Tilton Ogburn

Donna Ondich

Wayne
Rae

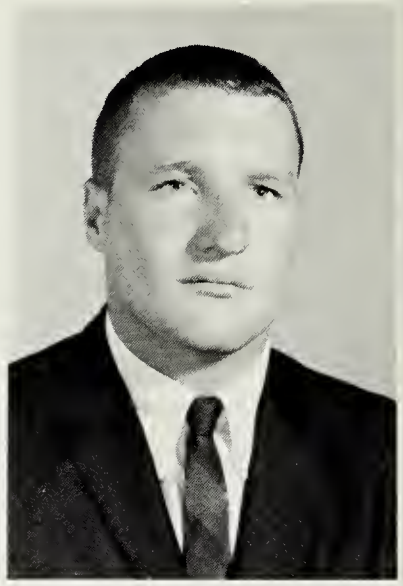

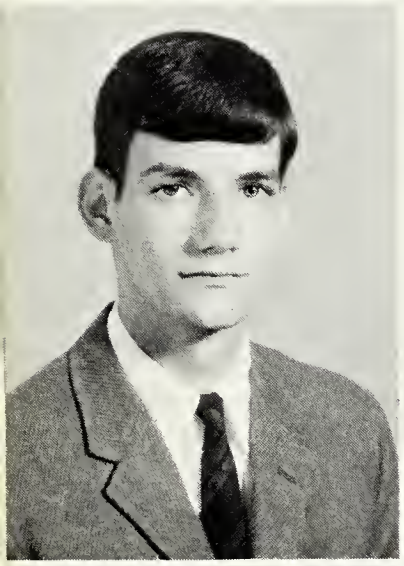

Samuel Person
Lane Pruett

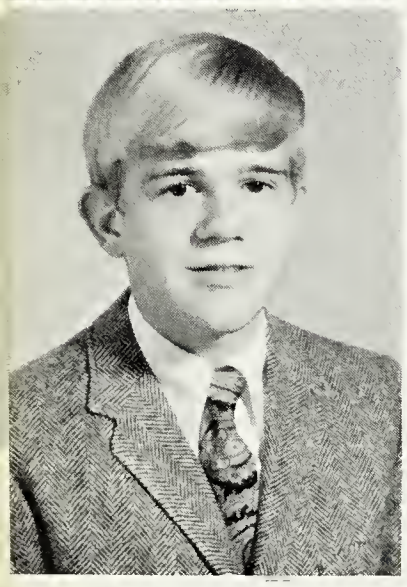

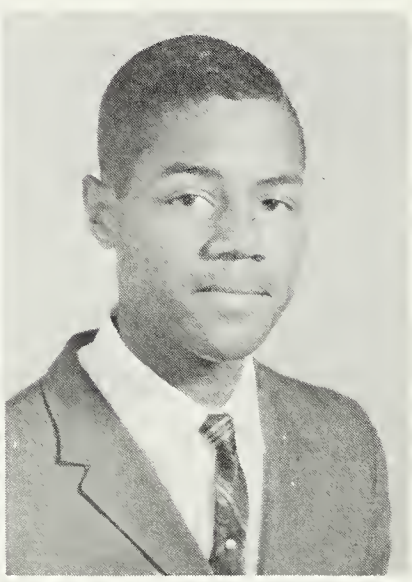

Eddie Radford

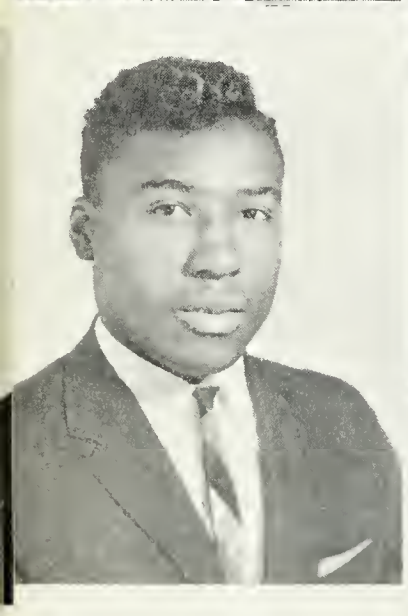

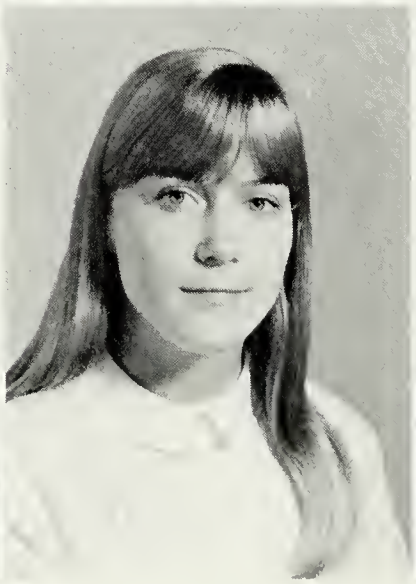

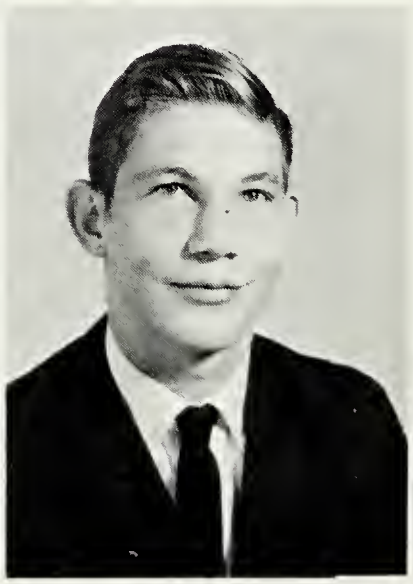

Judy
Ratcliff

Bobby
Ranson

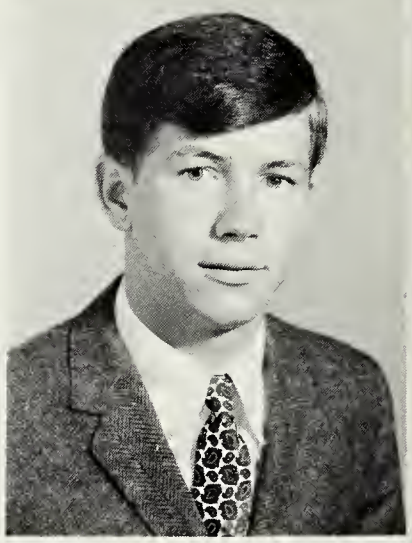

Larry
Ranson

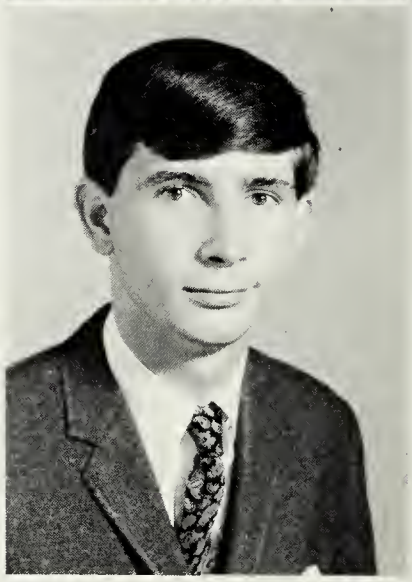

About Colleges And Universities

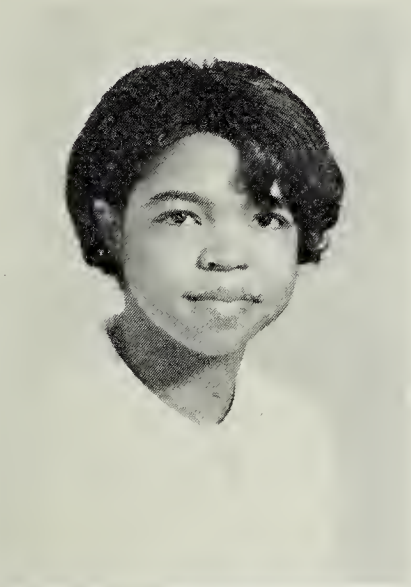

Deborah
Reavis

Ray Sasser
Eugene Seward
Sandra Simmons

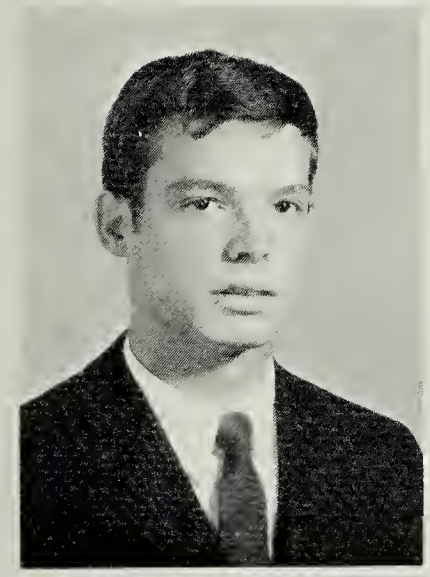

Michael
Redman

Jayne Shope
Jo Anne Schepp

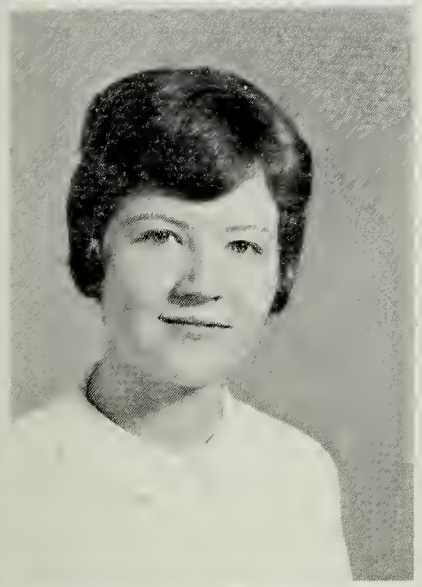

Marsha
Robinson

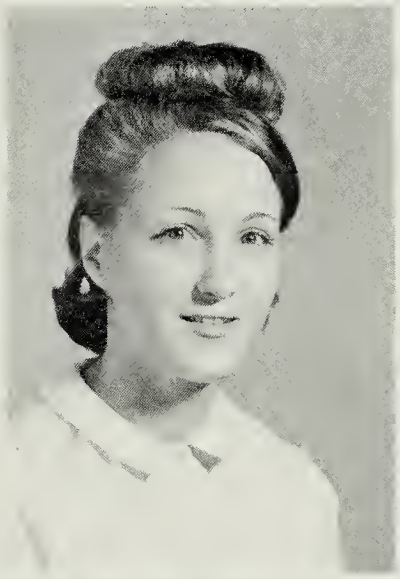

Terry Stainback

Kenny
Rowland

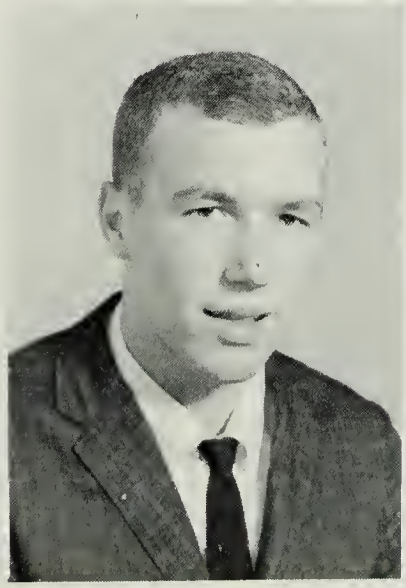

Juniors Discovered The

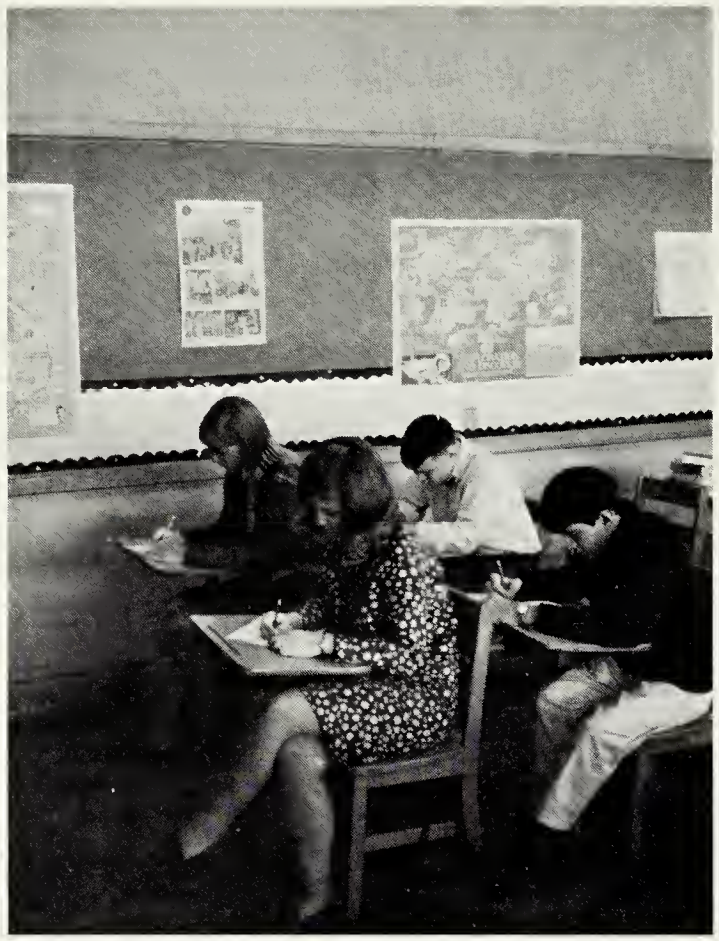

Gloria Turner

Sandy Stevens
Debbie Stokes
Romine Taylor

Rusty Turner

Sue Taylor
Gary Thomason

Betty Veliky

Diane Turner

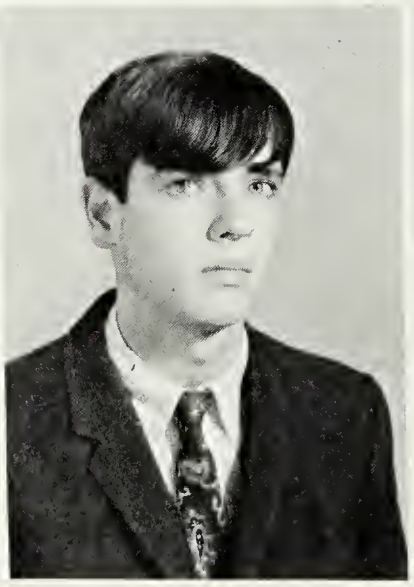

Judy Veliky

Values Of Education

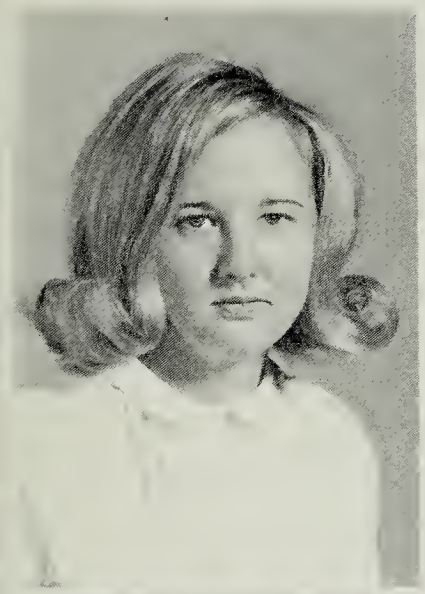

Mary Ann Watkins

Mary West

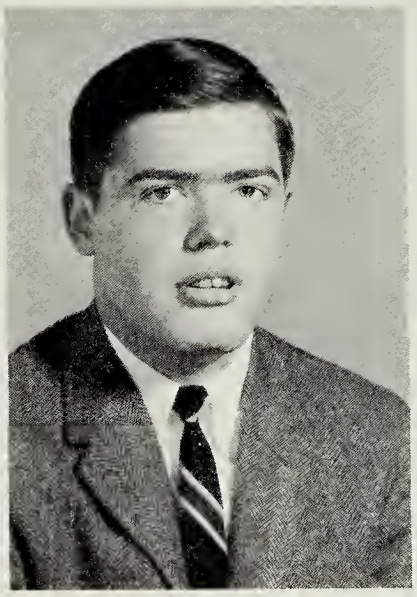

Gordon Williams

Joan Williams
Linda Williams
Nancy Williams

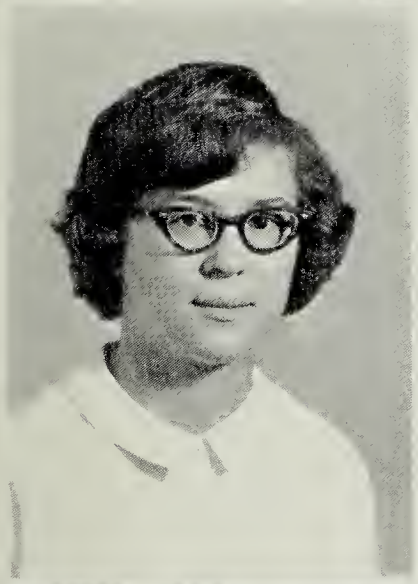

Neville Watkins

Ted Williams
Donna Woodard

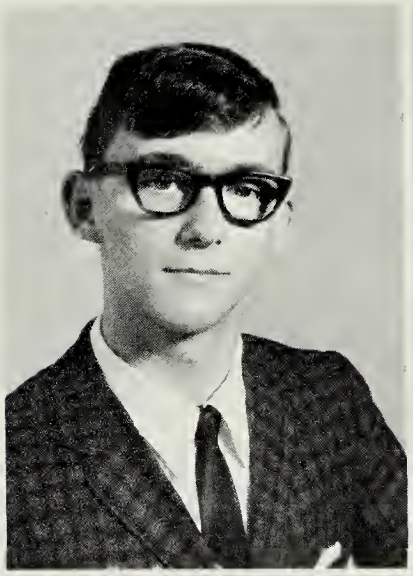

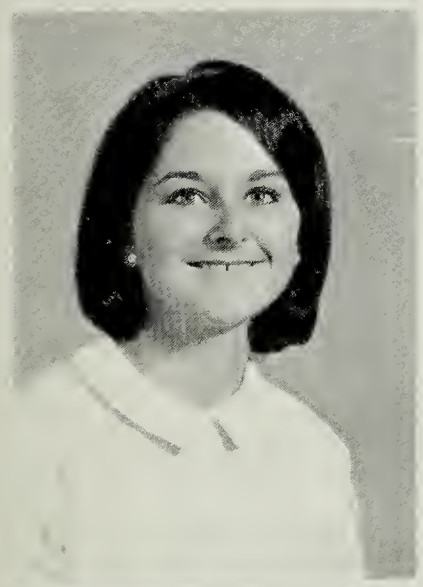

Glenda Webb

Sandra Zalmon

Dot Weiss

Dan Prince, president; Stacy Little, vice-president; Joyce Rae, secretary; Hogie Harrell, treasurer; and David Short, reporter; take time out from their busy schedules to pose for this picture.

Busy Year Challenges Class of 1969

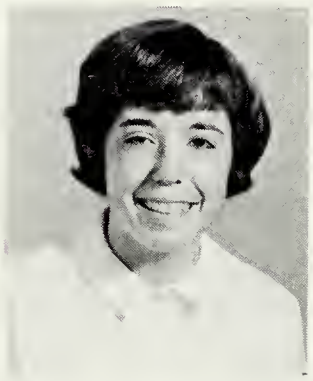

Debbie Adams

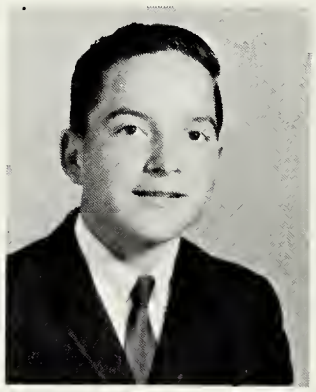

Hartley Adams

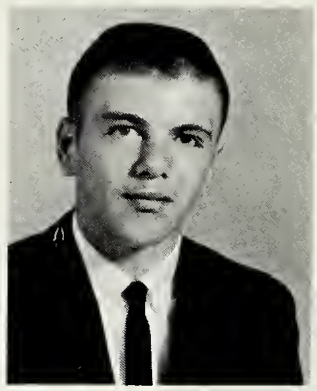

Tommy Allen

Faye Anderton

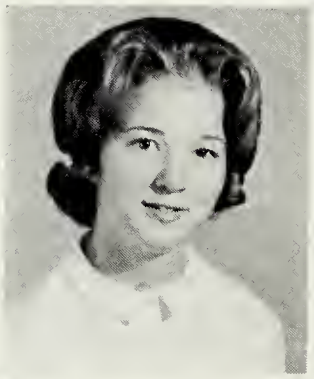

Dorothy Bailey

Dale Barnes

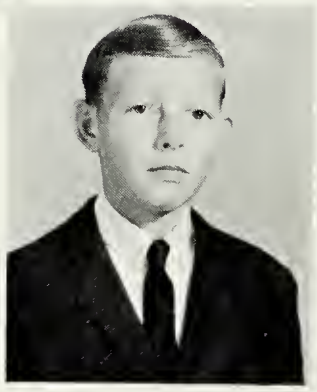

Dudley Barnes

Janie Bass

Sophomores Are Attracted To Forensics

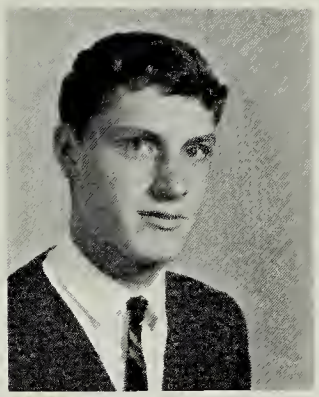

Steve Bickell

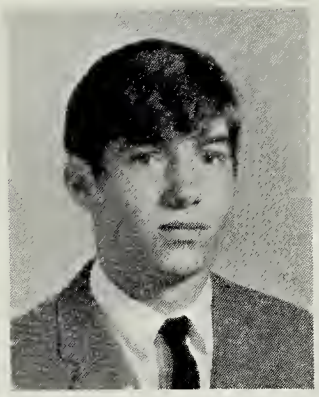

Carter Blalock

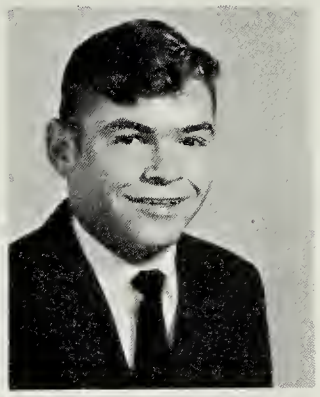

Johnny Brna

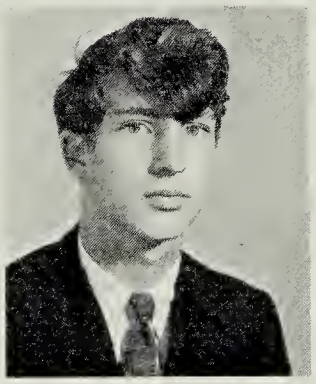

Wally Brown

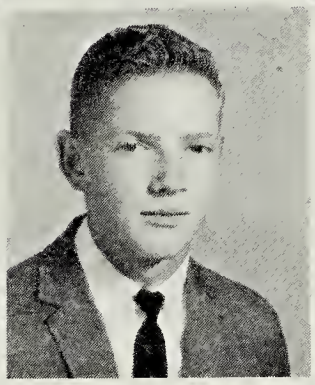

Arthur Buckner

Carolyn Charrette

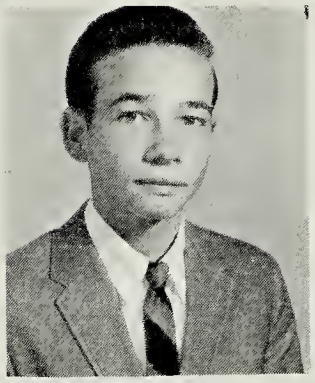

Mason Clements

Denny Collins

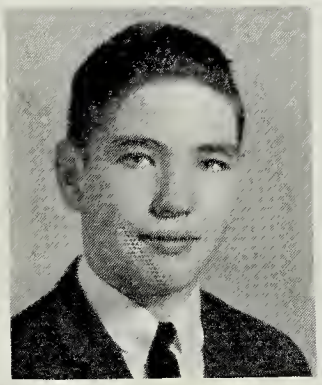

Michael Combs

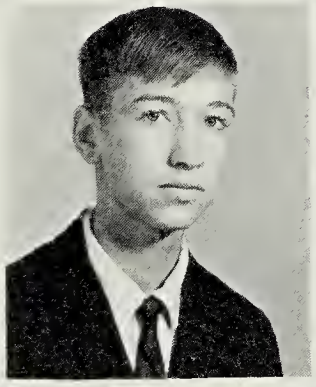

Wilson Conwell

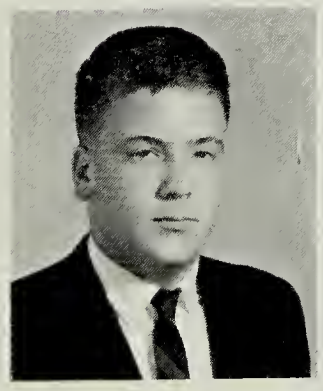

Randy Cordle

Hope Davis

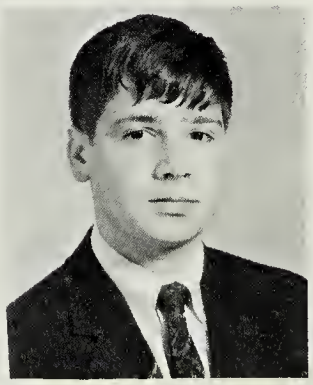

Bain Drummond

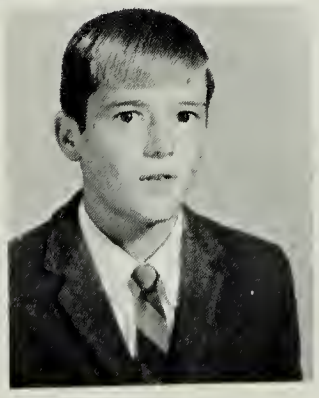

Steve Duncan

Bill Dutton

Janice Edwards
George Faison
Sylvia Faison

Bonnie Ferguson
Linda Fowler
William Gaskins

Joyce Rae And Bonnie Ferguson

Brent Gordon
Bruce Greene
Margie Gregory
Faye Grizzard

Kathy Grizzard
Carol Hall
Leiza Hall
Emmett Hammond

Donnie Hardaway
Hogie Harrell
Larry Harrell
Linda Harrell

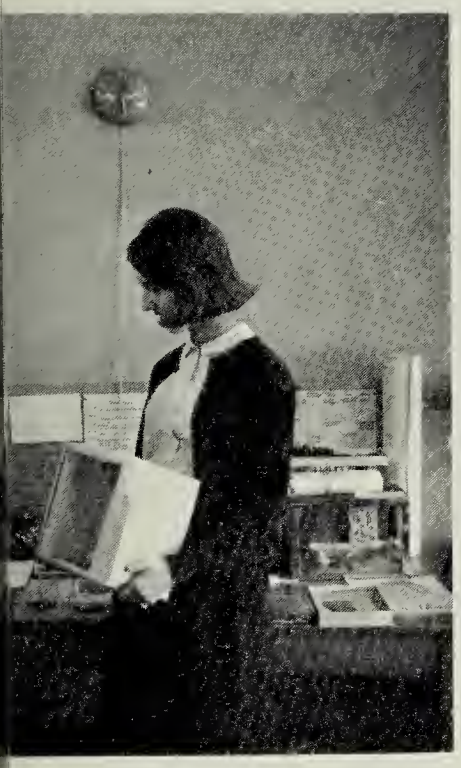

Sylvia Harrell
Rudy Hauser
Janice Hines

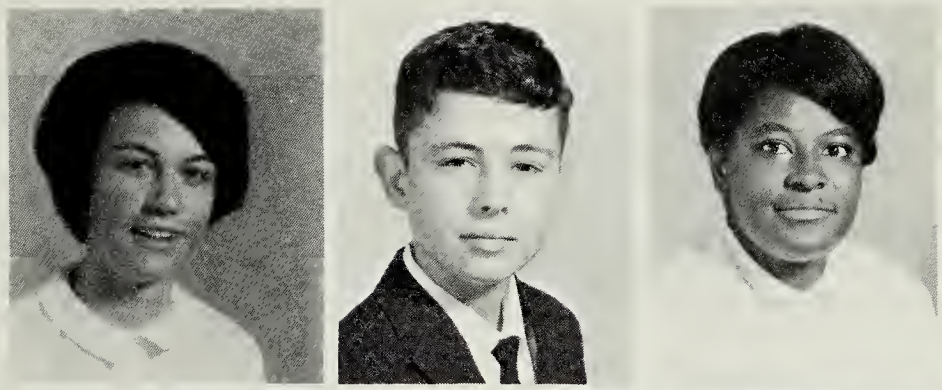

Diane Hobbs
Mike Horton
Linda Howerton

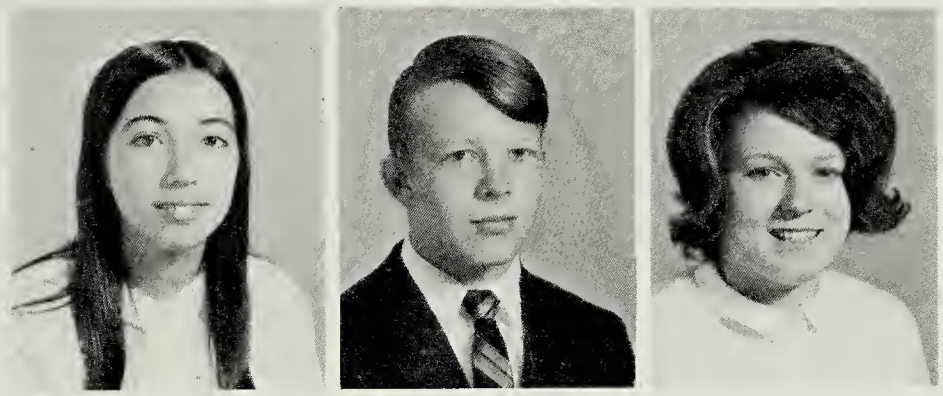

Represented The Class In Homecoming

Buckey Ivey
Peggy Jarratt
Jack Jones
Tink Jones

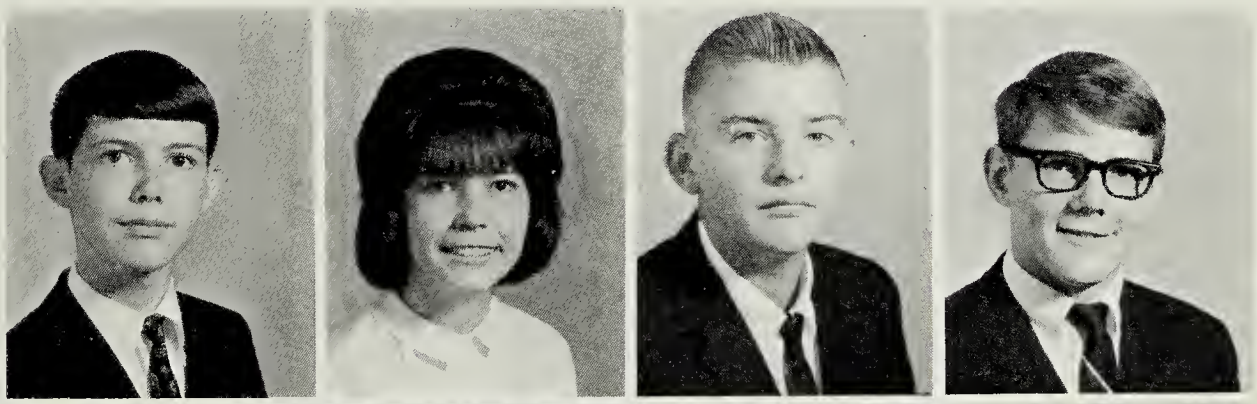

Kathy Kinch
Sharon Kinch
Bootsie King
Rocky Lanier

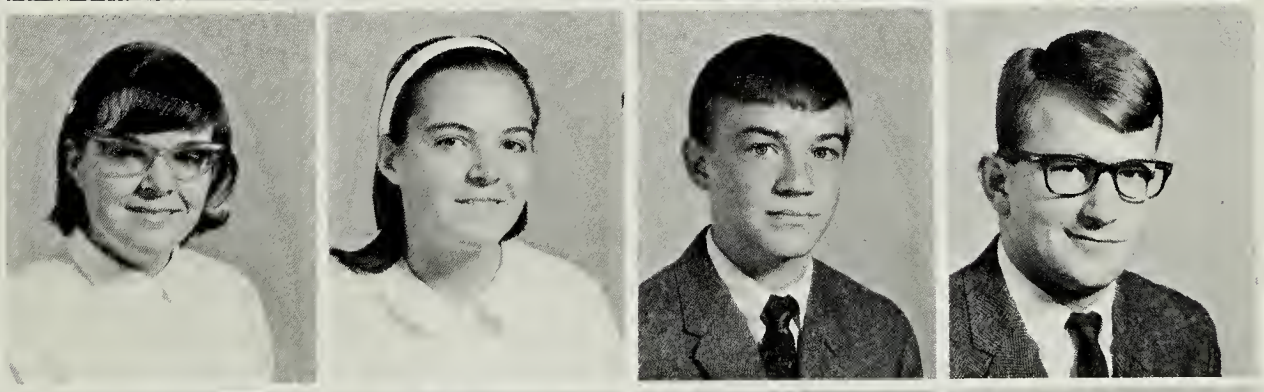

Barbara Leaseburg
David Leinwand
Phyllis Lewis
Frances Lifsey

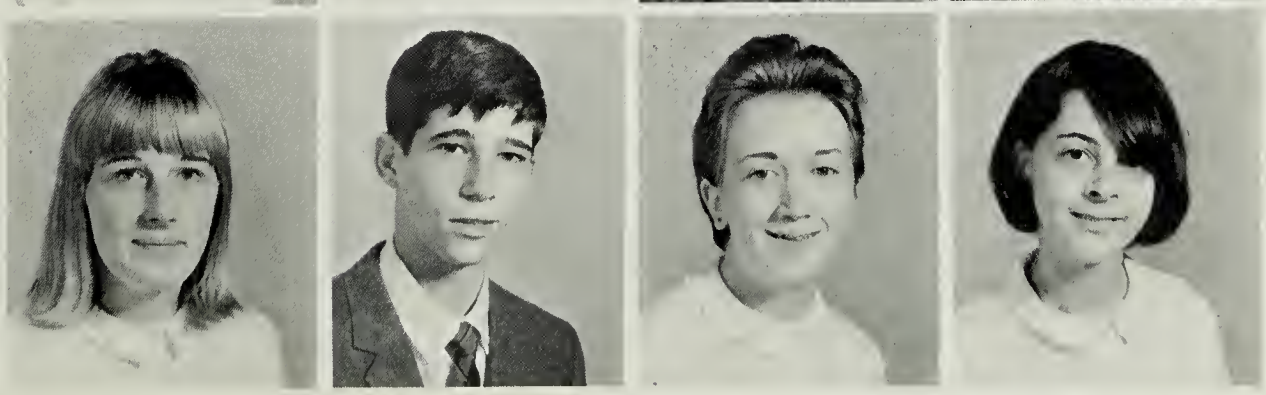

Sophomores Display School Spirit

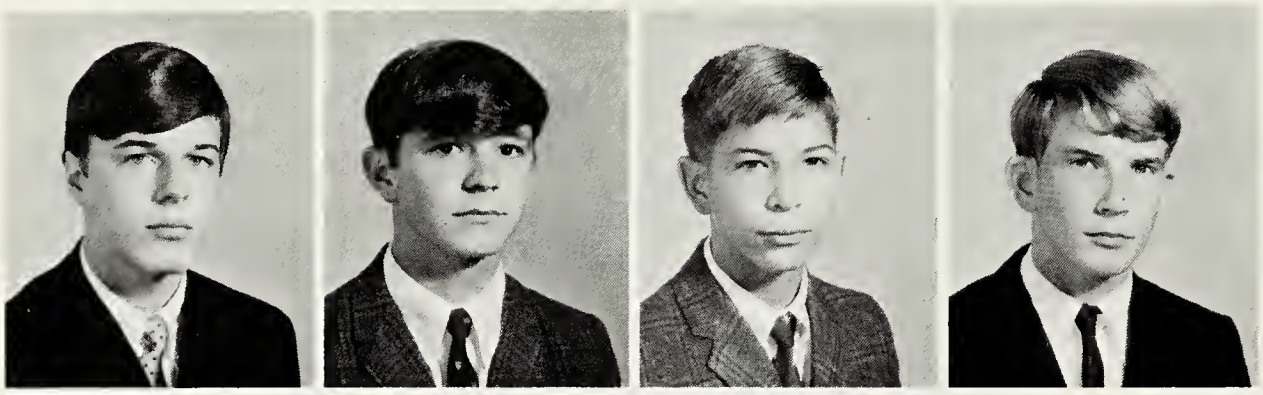

Jack Little
Stacy Little
Joe Logan
Edward Low

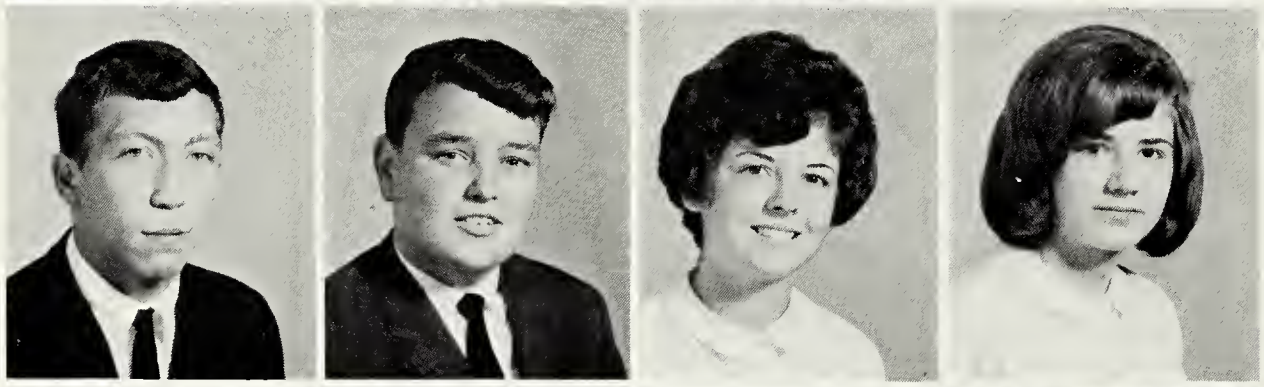

Alfred Lynch
H. K. Mangum
Cindy Matthews
Wanda Merricks

Debbie Mitchell
Sylvia Morgan
Sandra Moss
Mason Owen

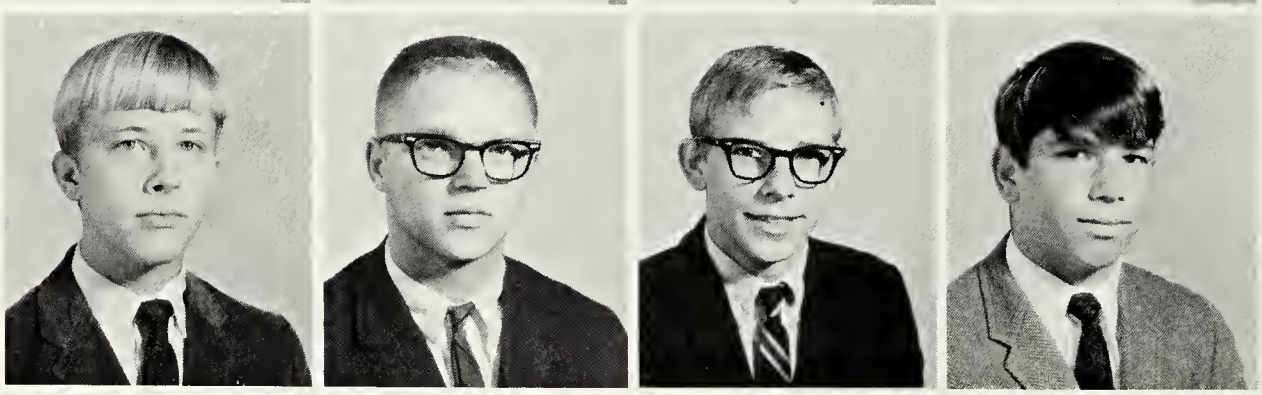

Richard Owen
Leland Ozmar
Charles Parker
Joe Parker

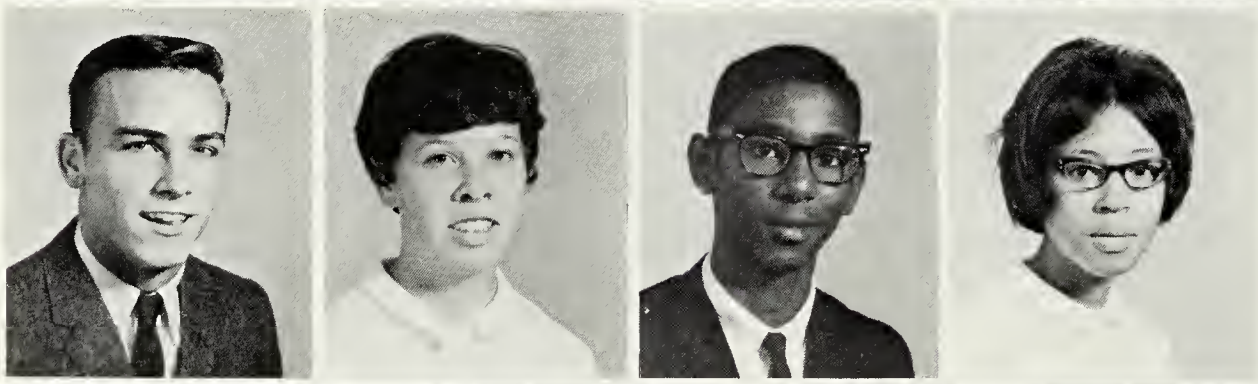

Ronnie Pearce
Brenda Pearson
Clinton Person
Juliana Porter

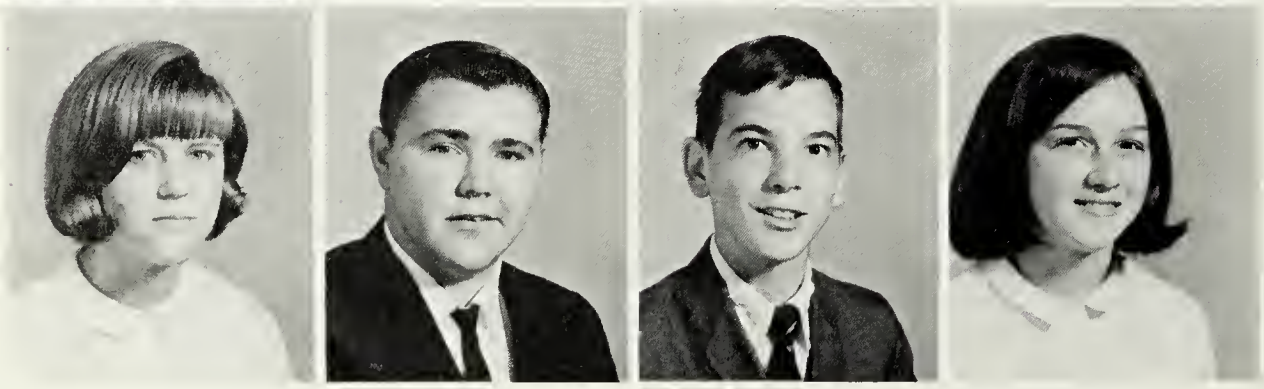

Debbie Powell
Edwin Powell
Dan Prince
Joyce Rae

By Participation In Varsity Sports

Ronnie Rawlings
Joyce Richardson

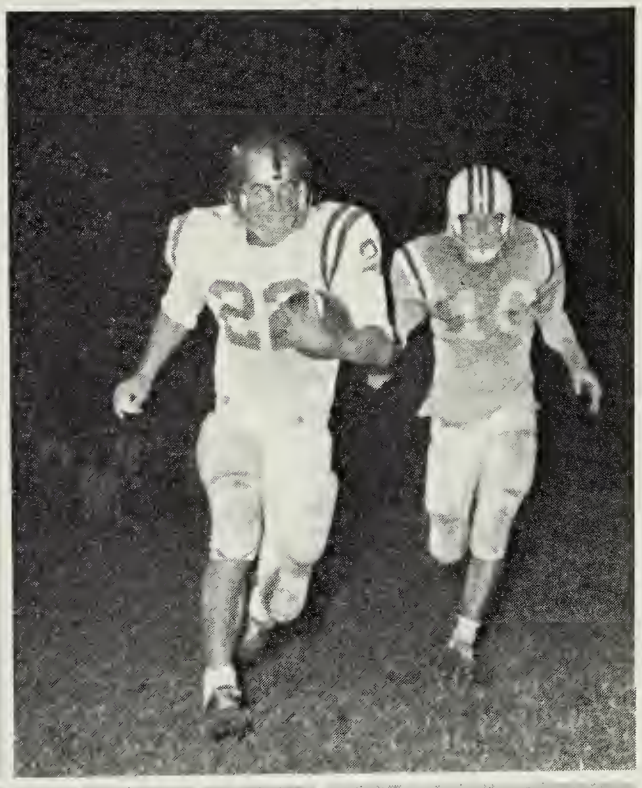

Carroll Roach
Alfred Roberts

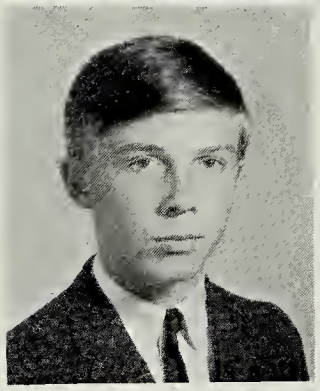

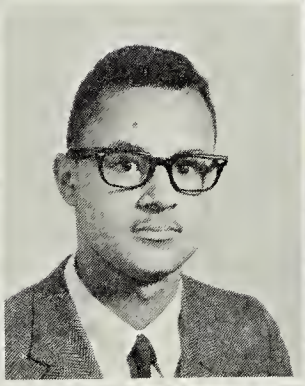

Kenny Robertson
Randy Robinson
Linda Rodgester
Litch Rogers

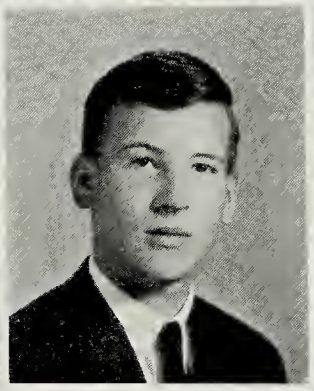

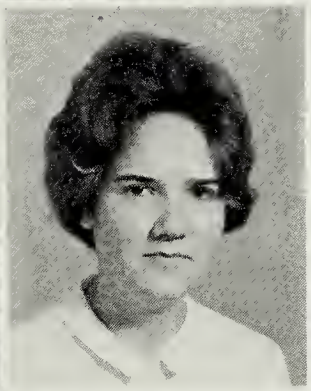

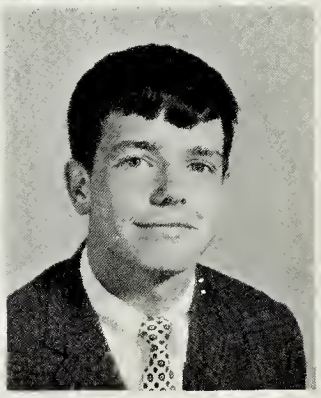

Brian Rook
Wade Rowland
Jimmy Scott
Cecil Seaborn

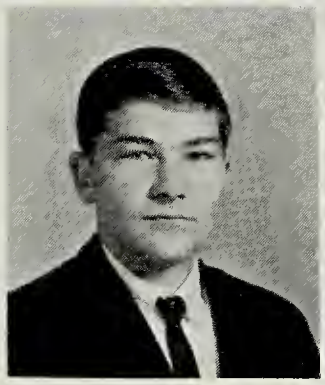

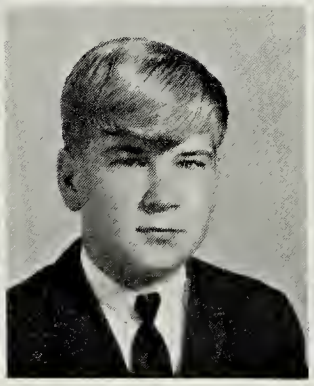

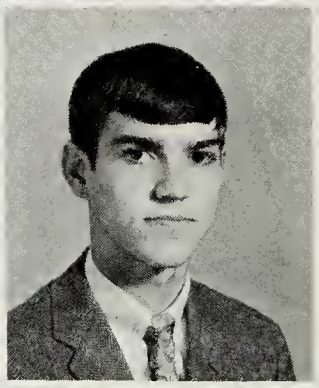

Dorothy Shimko
David Short
Kenny Simmons
David Skinner

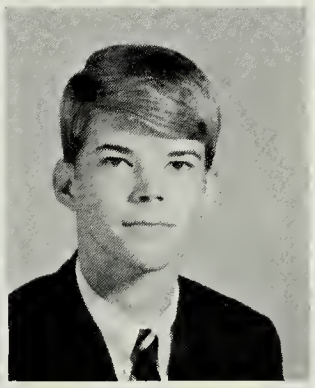

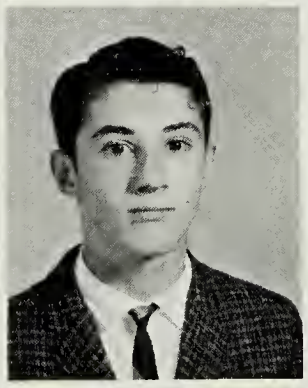

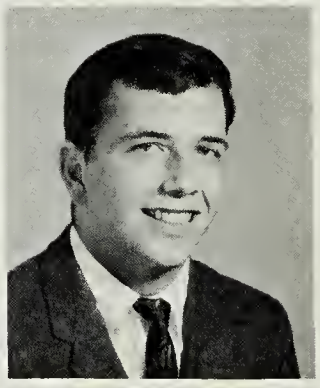

Nancy Smith
Becky Somner
Carolyn Spence
Tommy Spivey

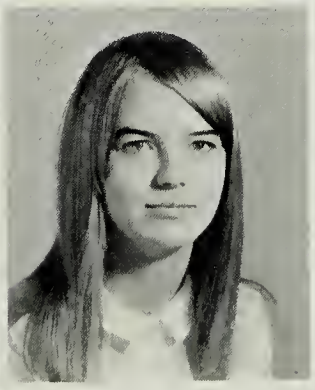

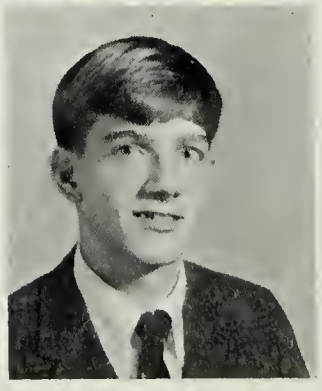

Exam Time Brings Worry, Relief,

Joanne Stevens

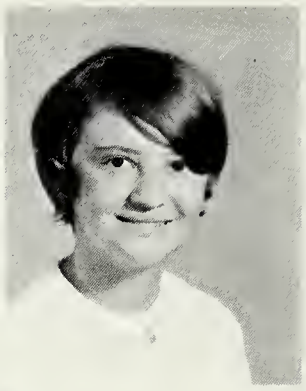

Lynette Szbo

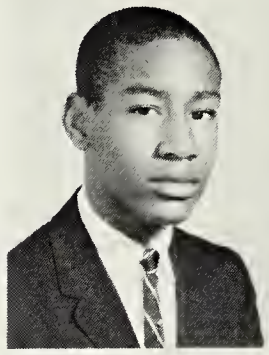

Stanley Tann

Bonnie Taylor

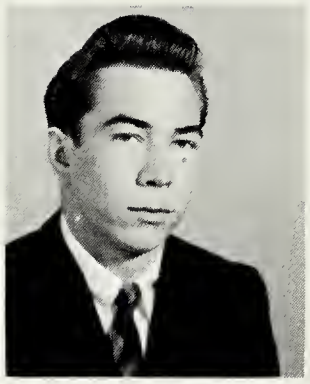

James Thompson

Ruth Thorpe

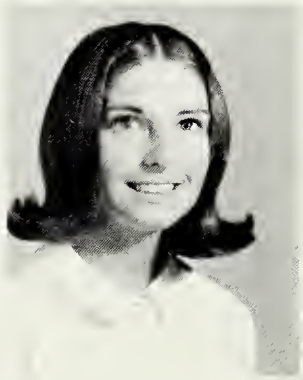

Connie Thrower

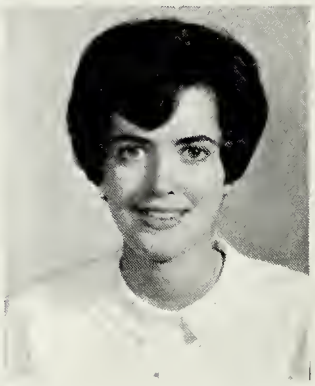

Elizabeth Tillar

Kathy Tindall

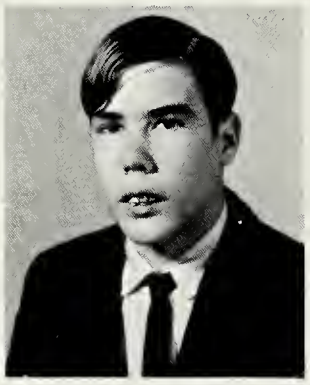

Ken Trader

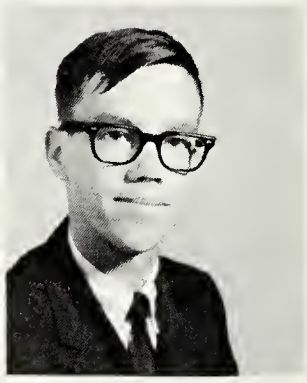

Ross Tucker

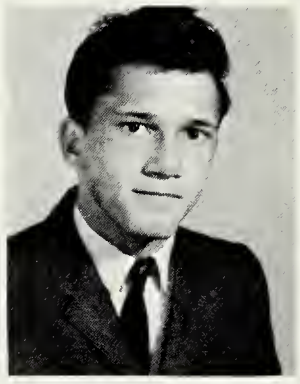

Jimmy Turner

Gay Vacca

Linda Vaughan

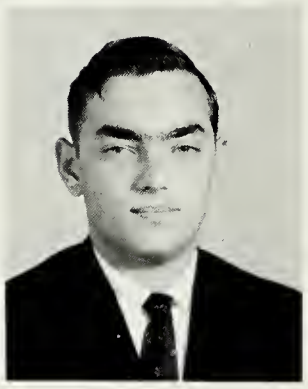

Wayne Veliky

And An Eagerly Awaited Junior Year

Alma Webb

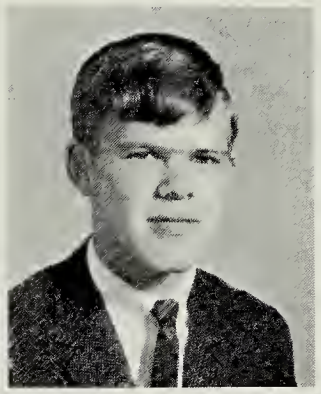

Buddy Webb

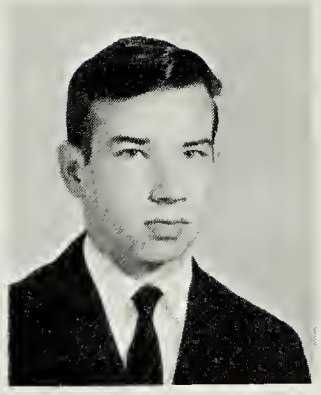

Richard Whitby

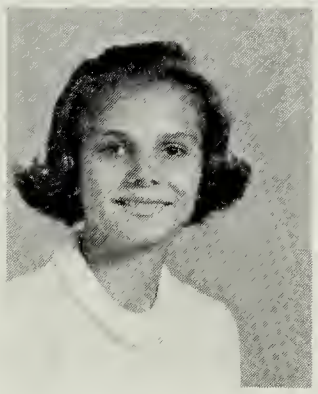

Bernice Williams

Linda Wills

Sarah Wilson

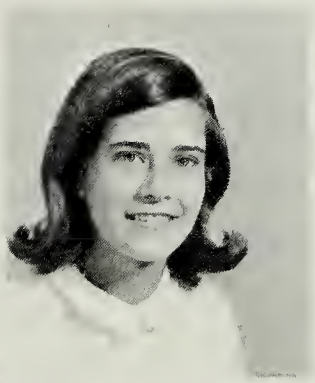

Debora Wornom

Brenda Wray

Dale Wright

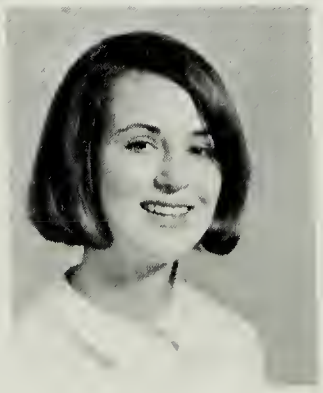

Diana Wright

Freshman Class

The freshmen class officers are Mert Keedwell, reporter; Billy Powell, president; Cheryl Dale, photographer; Myra Poarch, vice-president; Lee Vassar, treasurer; and Kay Tillar, secretary.

Tommy Adams
Lynne Alexander
James Allen
Kenny Allen

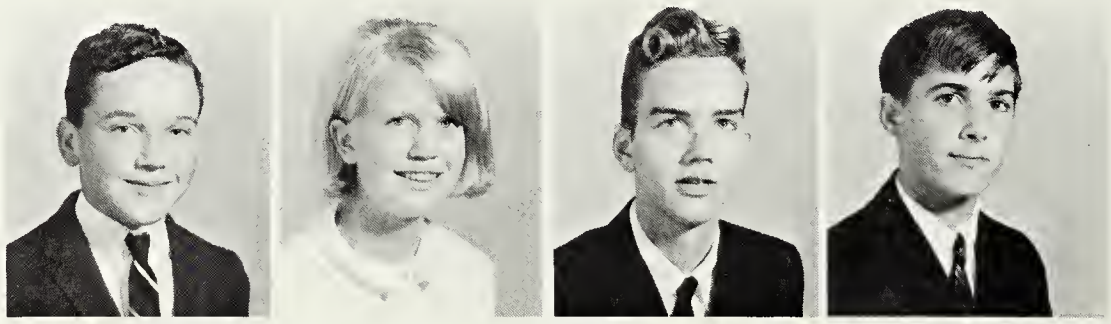

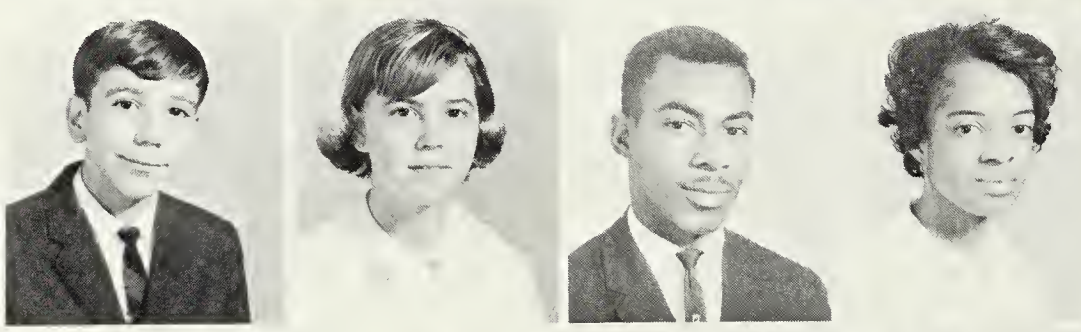

Tommy Barnes
Gail Bass
Dwight Batts
Rubia Batts

John Bickell
Ray Birch
Chris Blake
Diane Bloom

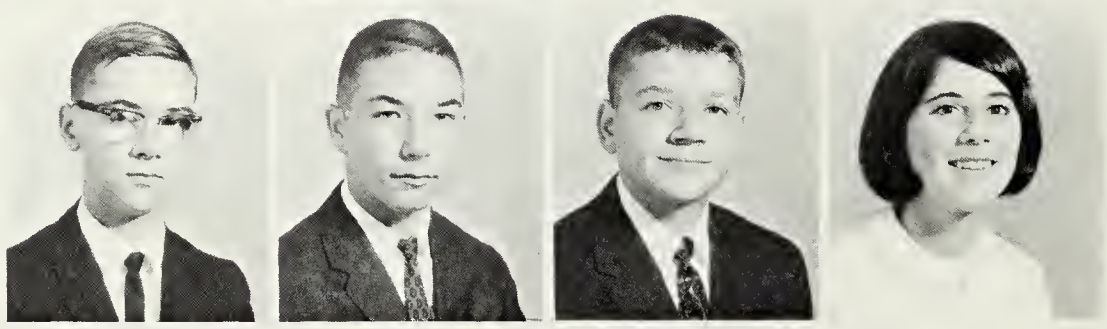

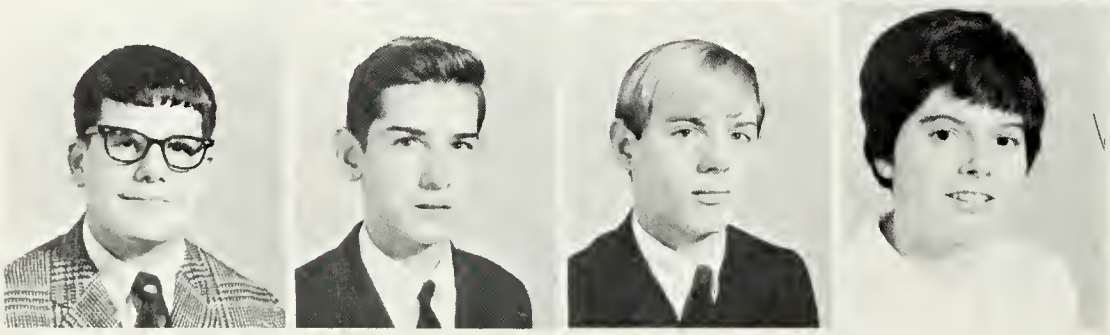

Larry Bloom
Dennis Boles
Gary Bowen
Brenda Braswell

Is 141 Strong

Earl Braswell
Lynne Braswell
Rita Braswell
Bubba Bryant

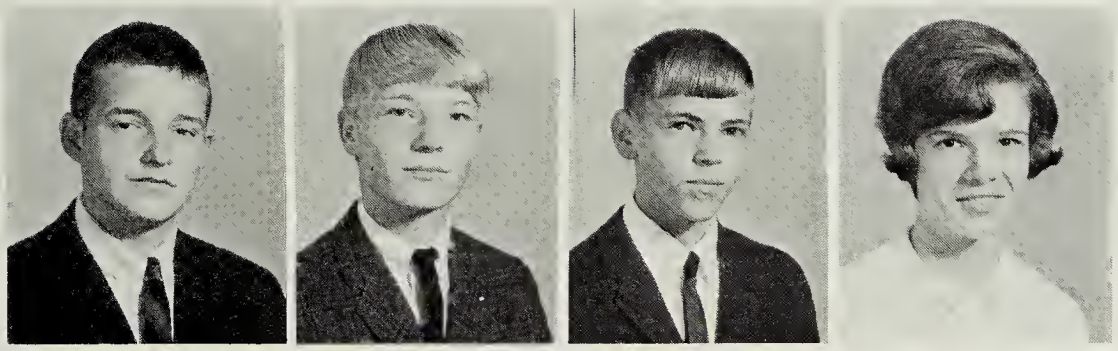

Ed Bryant
Randy Carter
Jim Cato
Doris Clark

Nancy Crowder
Cheryl Dale
Todd Daniels
Peggy Davis

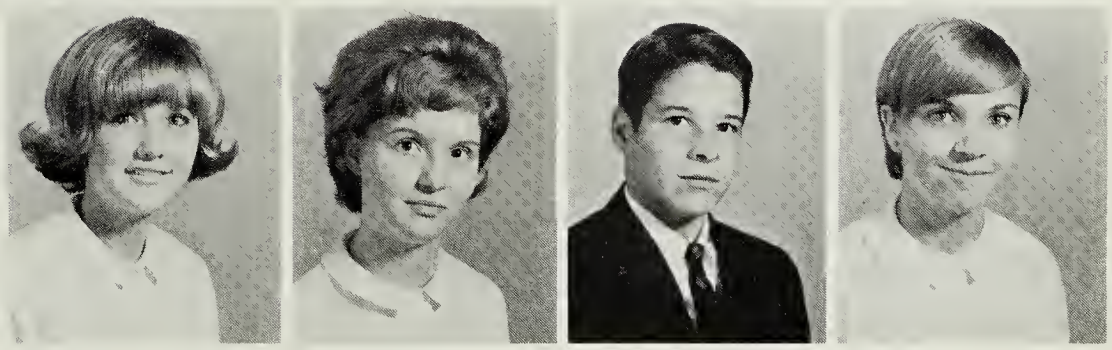

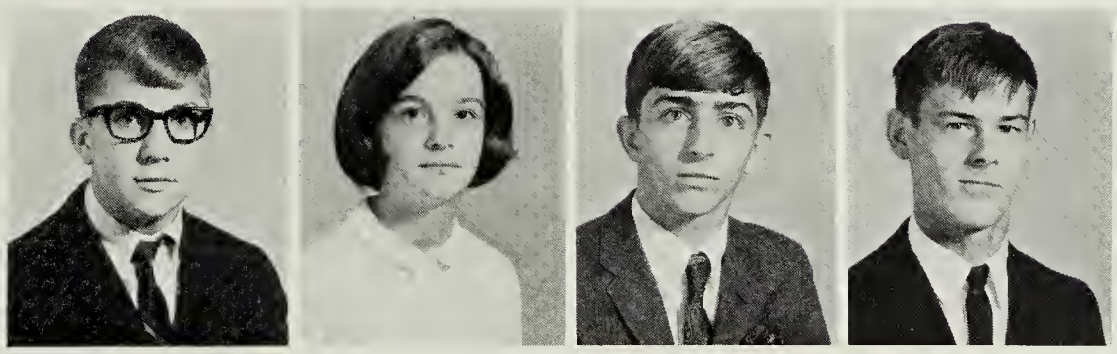

Donnie Deal
Brenda Delbridge
David Dianis
Joe Dickens

Bonnie Doyle
Donna Doyle
Priscilla Doyle
Susan Doyle

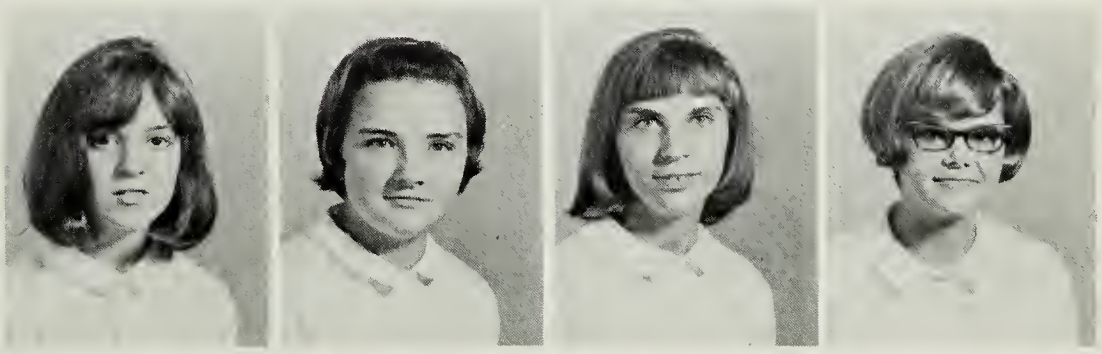

Allen Drummond
Deborah Dunnavant
Carolyn Eason
Billy Edwards

Ninth Graders Caught

Sharon Ellison
Ernest Ferguson

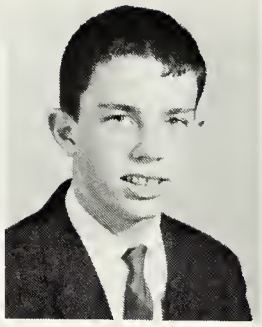

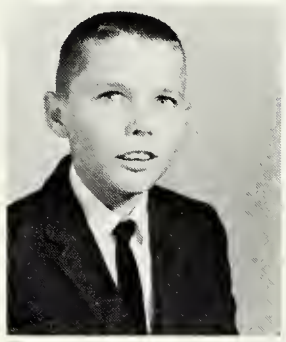

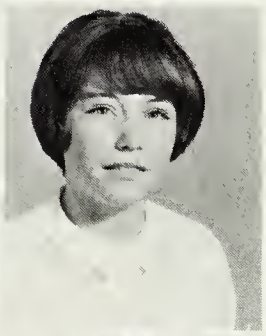

Steve Ferguson
Helen Floyd
Patricia Fuller

Betsy Gay
Wayne Gillam
Alton Gillus
Jack Gobble

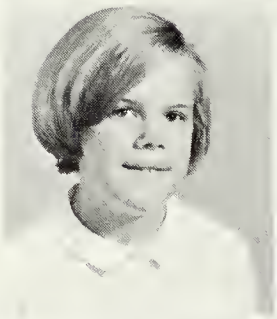

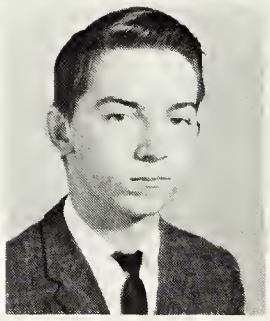

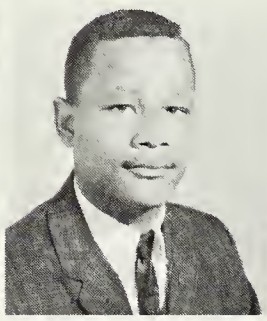

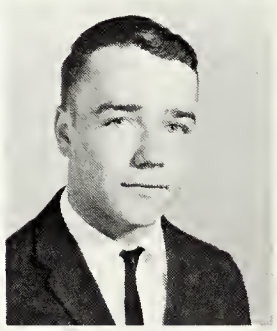

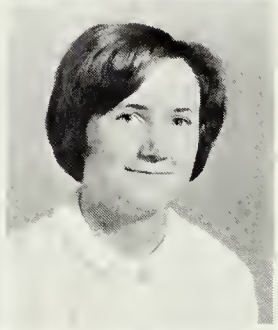

Bonnie Gordon
Russ Gordon
Roslyn Grant
Mary Green

Daniel Grizzard
Glenda Grizzard
Nick Gwaltney
Miles Hall

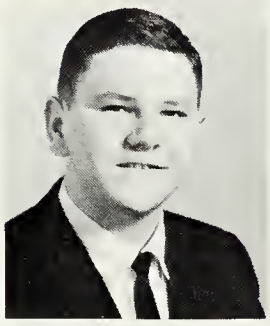

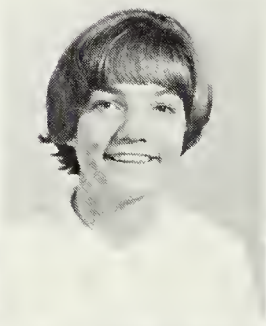

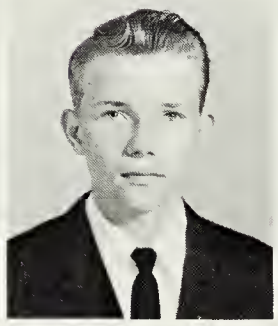

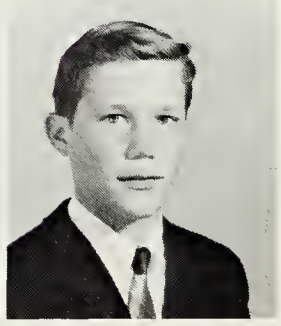

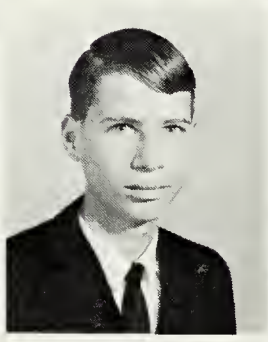

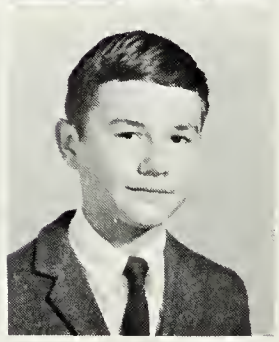

Anne Hamilton
Joyce Hargrave
Cliff Harper
Jimmy Harris

Sammy Harrison
Peggy Heath
Elizabeth Helms
Sue Hobbs

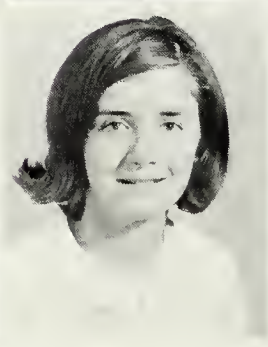

"Where The Action Is"

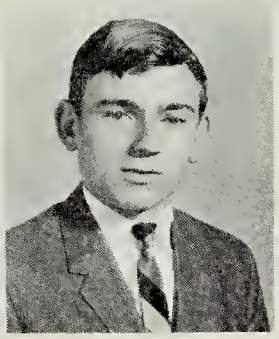

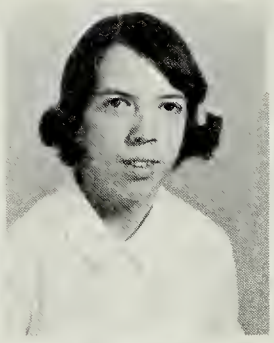

Wayne Howerton
Judy Jarratt

Mell Johnson
Vincent Jones
Willie Jones

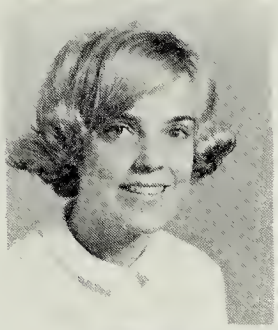

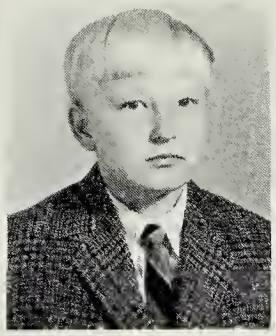

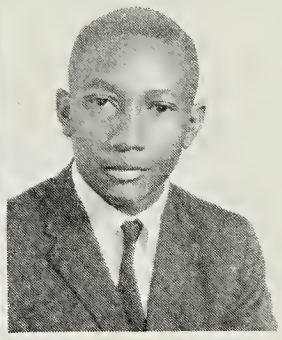

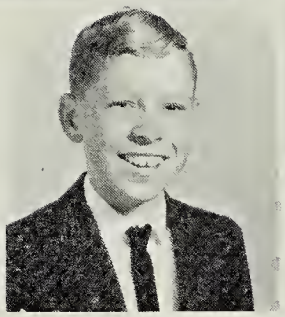

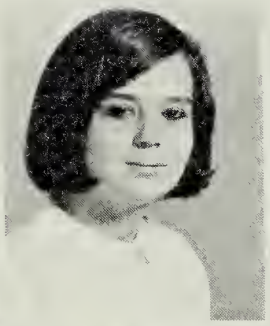

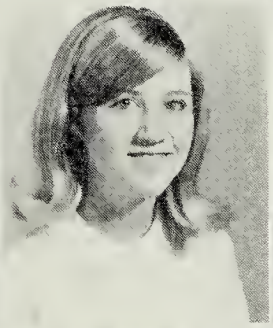

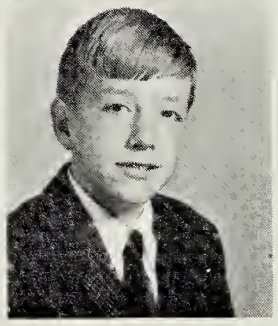

Harvey Joyner
Paula Joyner
Mert Keedwell
Mike Kelly

Marion Lankford
Jon Lifsey
Rene Little
Kenny McDilda

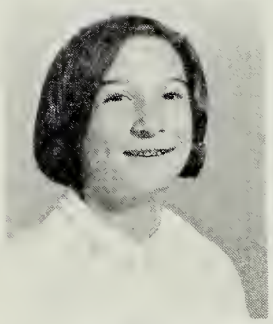

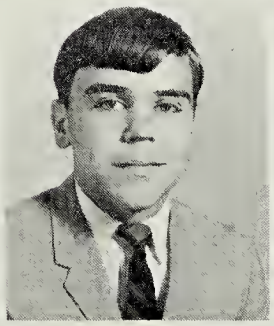

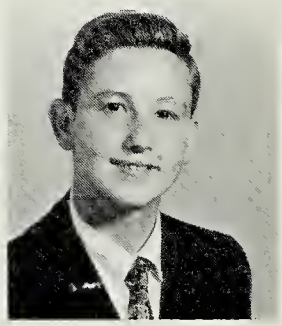

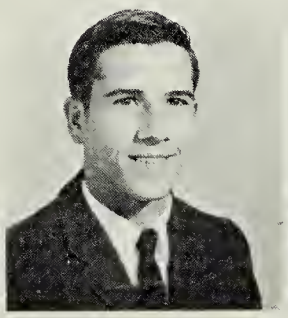

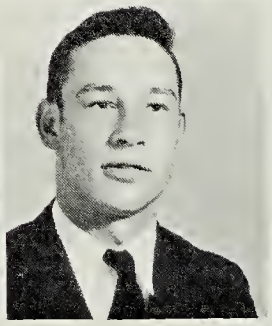

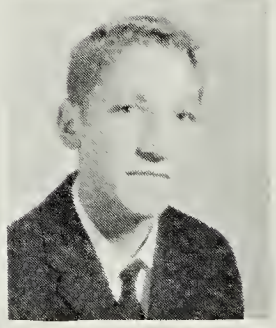

Roger Mercer
Andy Moore
William Moore
Danny Moss

Dennis Moss
Joseph Mula
James Newsome
Buz Norwood

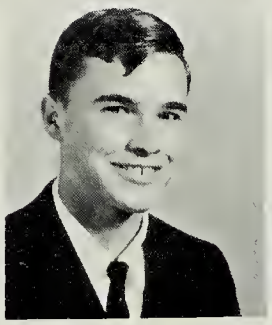

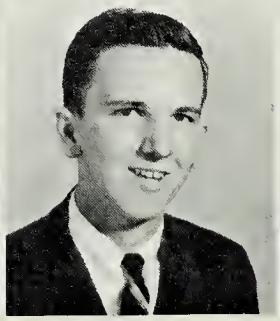

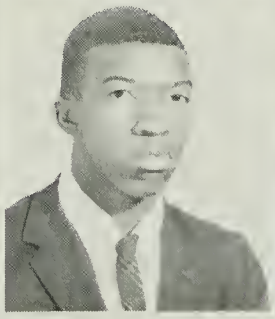

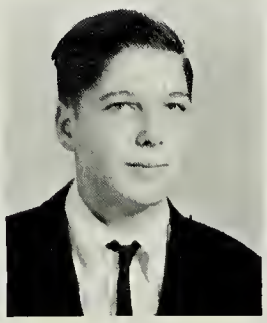

Don Norwood
Cleothoes Oliver
Foy Ozmar
Janet Person

Freshmen Strive For Higher

Diane Phillips
Earl Phillips

Patricia Phillips
Myra Poarch

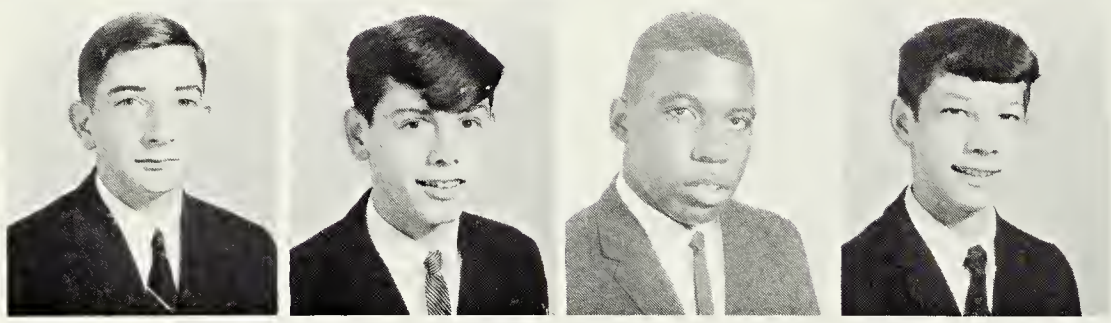

Larry Pollard
Floyd Pope
Alvin Porch
Billy Powell

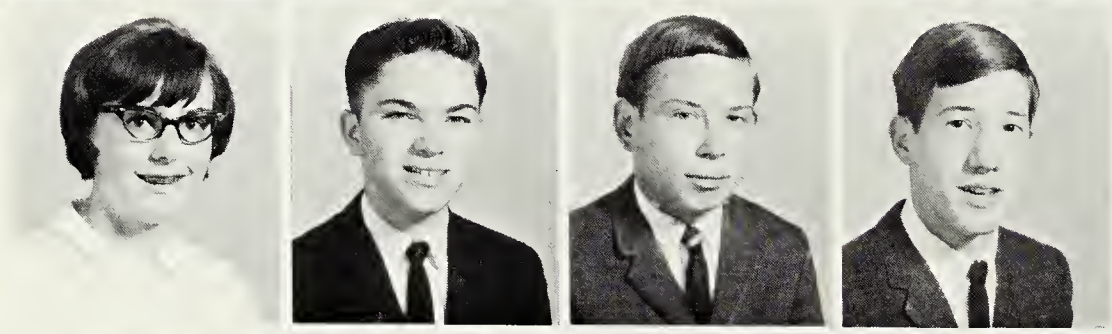

Kathryn Preston
J. E. Prince
Terry Pully
Barry Rae

Freddie Rainey
Sara Reid
Rebecca Renner
Bobby Roach

Geneva Robertson
Patsy Rook
Regenia Ross
John Saul

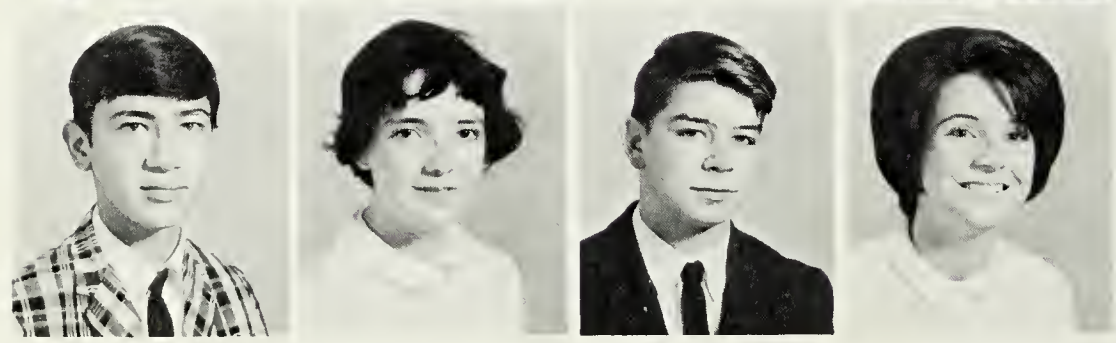

Billy Schepp
Joy Seaborn
Leon Seward
Loraine Shearin

Academic And Social Ideals

Tommy Shearin
Gail Shimko
Bill Skinner
Billy Skroback

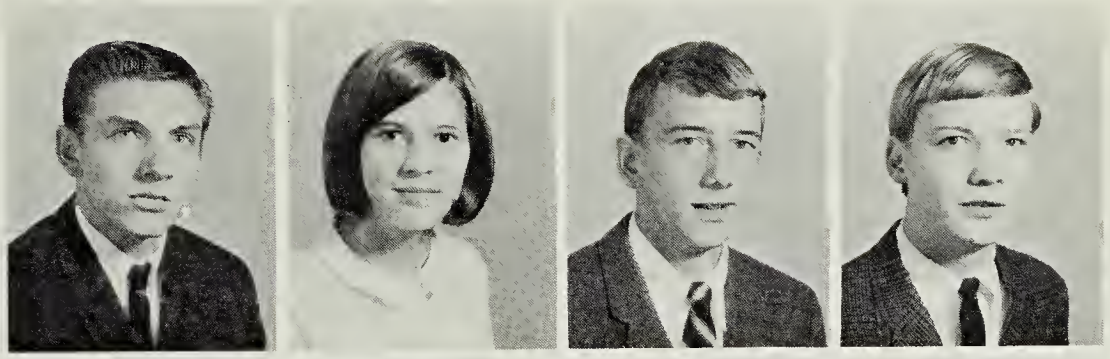

Jerry Sopko
Barry Taylor
Sherry Taylor
Pam Tereschenko

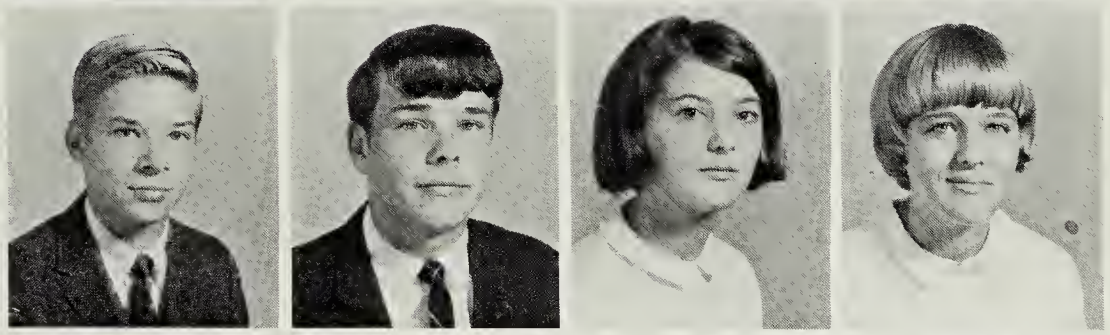

Patricia Thomas
Kay Tillar
Cindy Trimn
Diane Turner

Dale Van Dyke
Lee Vassar
Ruby Verlander
Charles Weeks

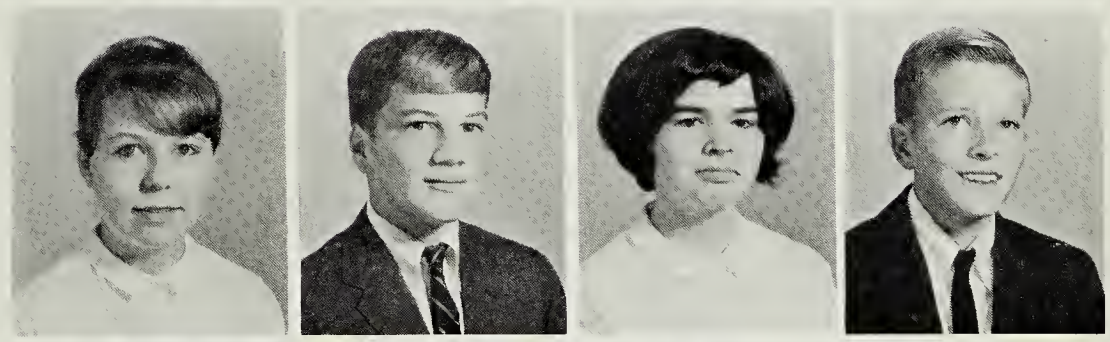

Julia Weiss
Mike Wesson
Suzanne Whitehead
Linda Williams

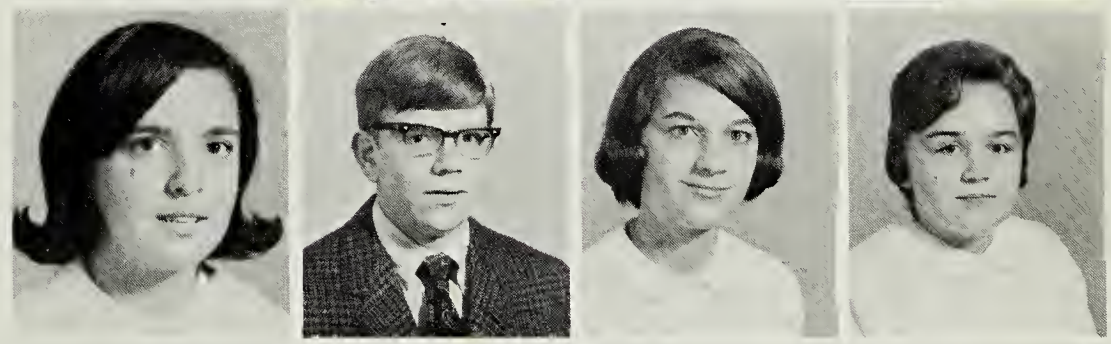

Peggy Williams
Becky Willoughby

Willie Woodruff
Johnny Wright

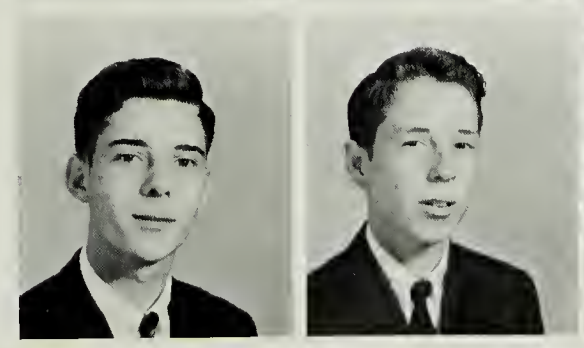

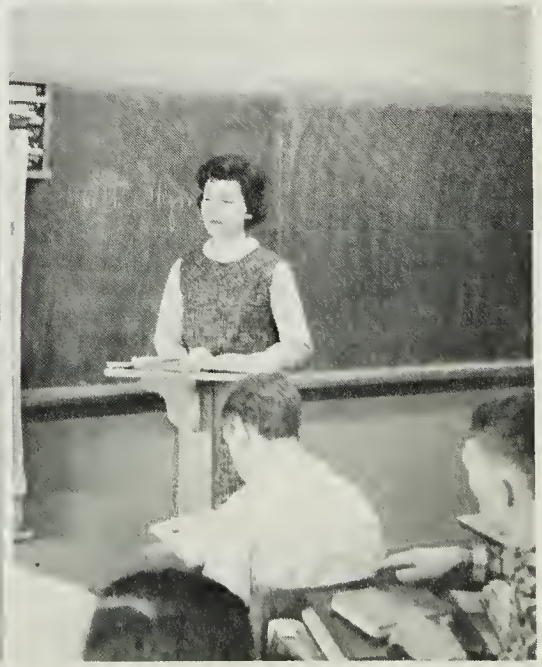

Enjoying new experiences in high school are the eighth-grade class officers Jeanie Jones, secretary; Connie Pair, vice-president; Carol Jean Morris, reporter; Ben Sabo, treasurer; Wanda Massey, president; and Kathy Birke, photographer.

Jonah Adams
Kevin Adams
Earl Allen
Stephen Allen

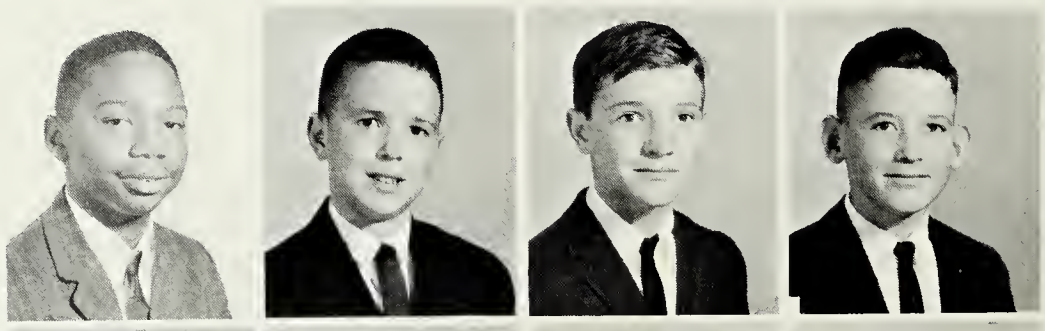

Theresa Allen
William Allen
Butch Ashby
Kitty Barfield
Danny Beatty

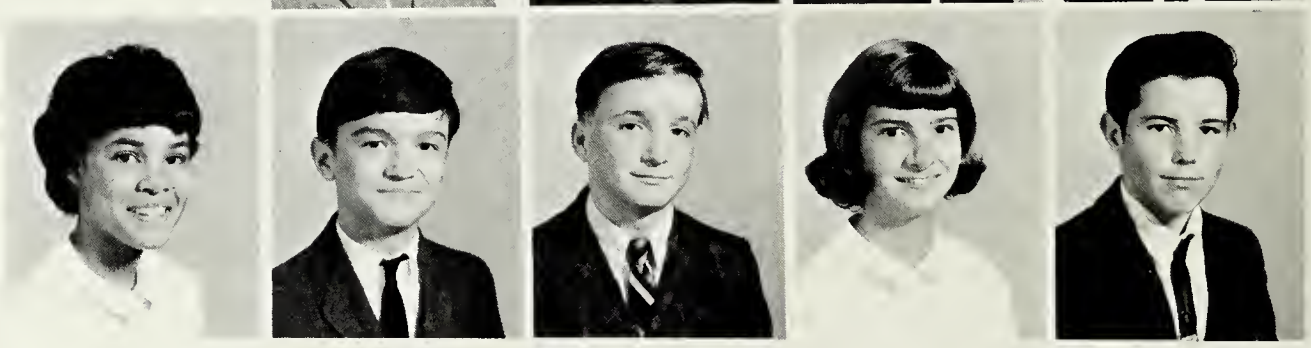

Foreign Languages Challenge

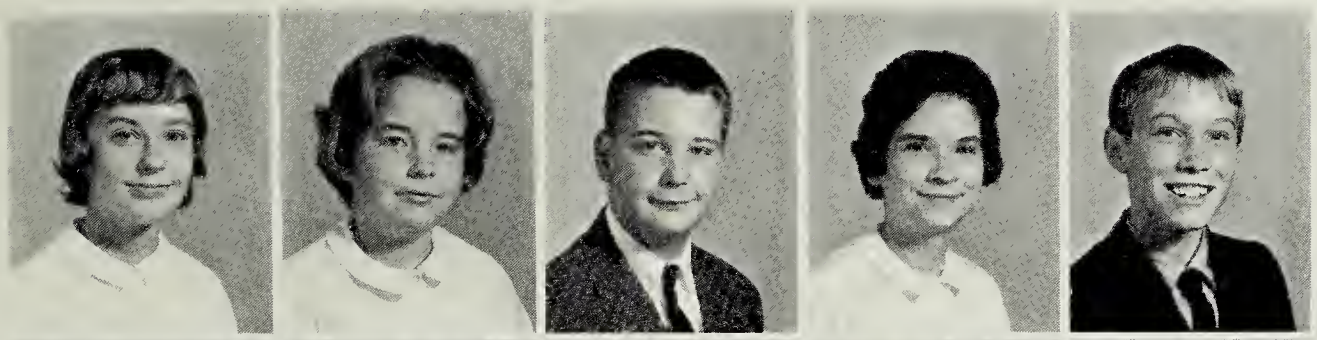

Kathy Birke
Bonnie Bowen
Donald Bowen
Donna Bowles
Gary Blalock

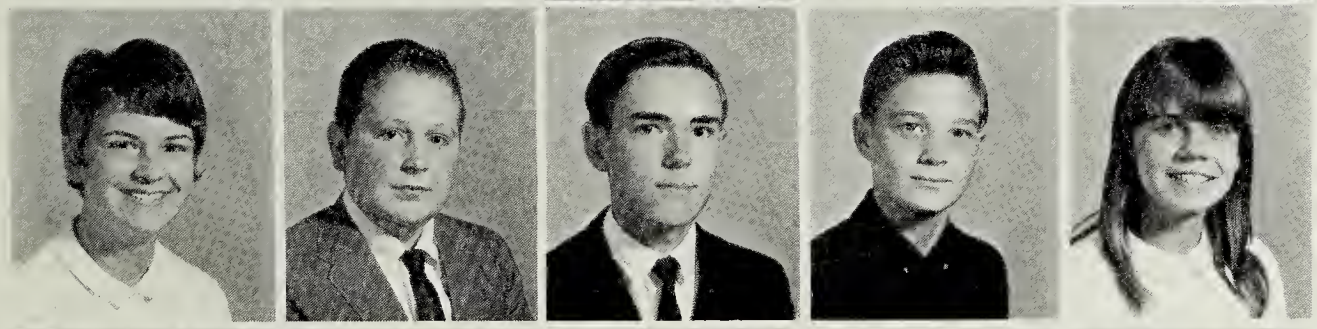

Anne Blose
Glen Bradley
W. T. Bradley
Joe Brantley
Brenda Brantley

Linda Braswell
Steve Brewer
Janette Bridwell
Kenny Brown
Sherry Brown

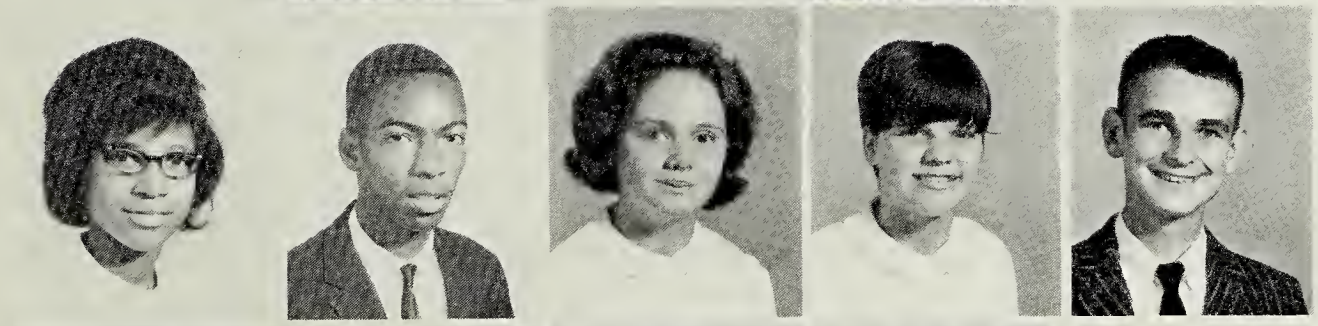

Venessa Brown
William Brown
Carolyn Buckner
Nancey Charrette
Ray Cifers

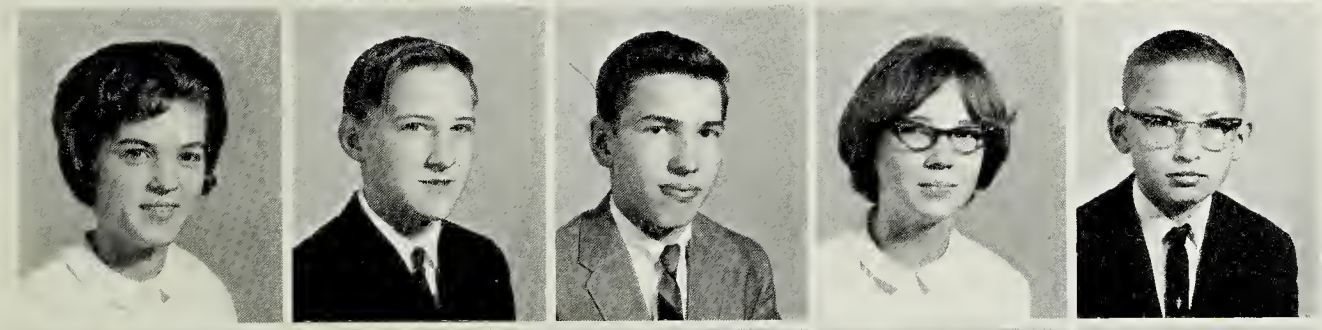

Loretta Clay
Moses Clements
Wayne Clements
Linda Collins
Neal Conwell

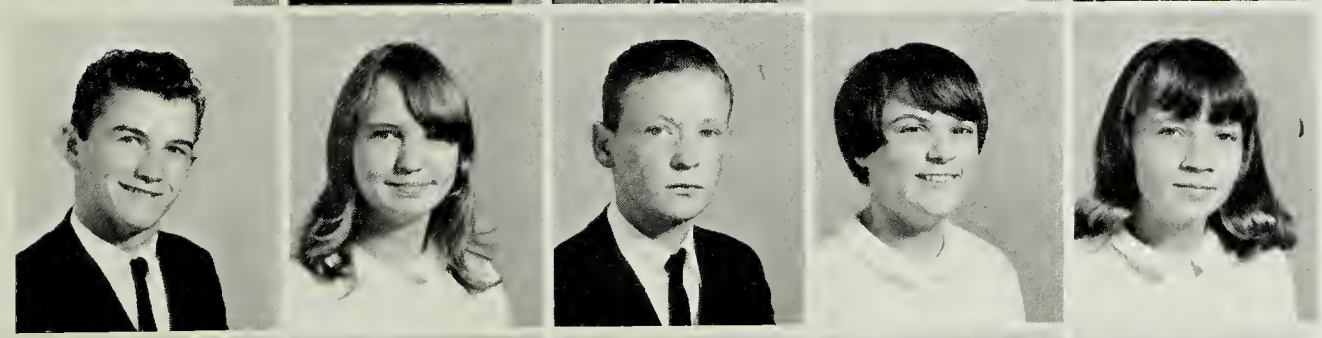

William Daniels
Delores Daughtrey
Gary Davis
Peggy Davis
Ruth Davis

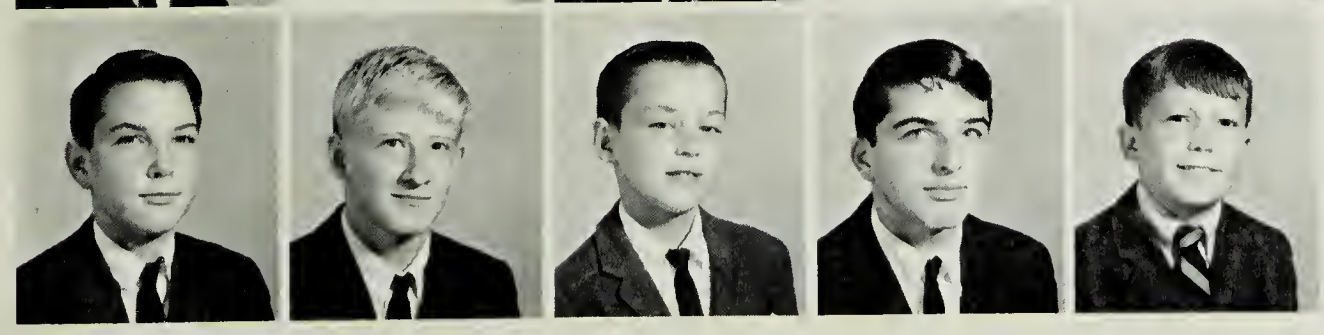

Norris Dickerson
Ricky Dillard
Earl Driver
Edward Driver
Al Dunn

Eighth Graders Find It Easy

Scott Epperson
John Faison
Bonnie Ferguson
Jerry Ferguson
Wayne Fetko

Ann Floyd
Sharon Fowler
Allen Guy
Rusty Goodfellow
Betty Goodwyn

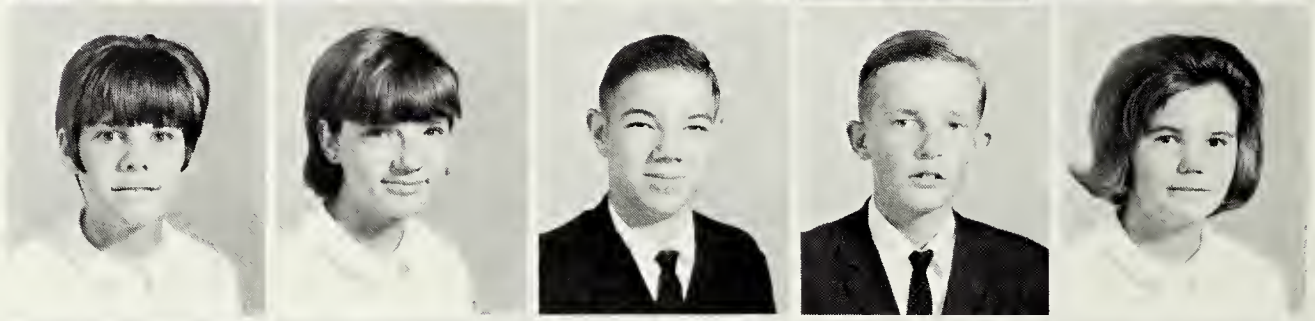

Barbara Grandis
Debbie Gregory
Jimmy Gregory
Jessie Grizzard
Mike Grizzard

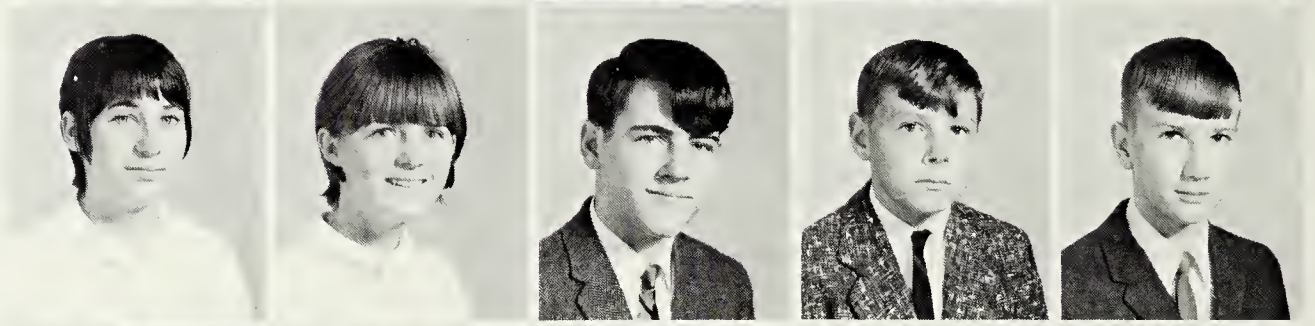

Connie Harrell
Diane Harrell
Sandra Harrell
Virginia Harrell
Mike Harris

To Get Into The Swing Of Things

Steve Harris
Mike Herman
Janice Hill
Rita Holland
Kay Jarratt

Charles Jernigan
J. D. Johnson
Alamance Jones, Jr.
Hugh Jones
Jeanie Jones

Mary Ann Jones
Patsy Jones
Weldon Jones
Stanley Joyner
Burnette Kaloustian

Veronica Kenner
Richard Leaseburg
Shelton Lewis
Vicki Lifsey
Betty Ligon

Ronnie Lumsden
Mabel Lynch
Paula Maltman
Wanda Massey
Connie Mathews

Jerry Mathews
Barbara Moore
Connie Moore
Douglas Moore
Jerry Moore

Linda Moore
Barbara Morgan
Carol Jean Morris
Pauline Mula
Joe Newsome

Parents Meet Teachers At

Nicky Nicholson
Kathy O'Rourke
Tommy Otten

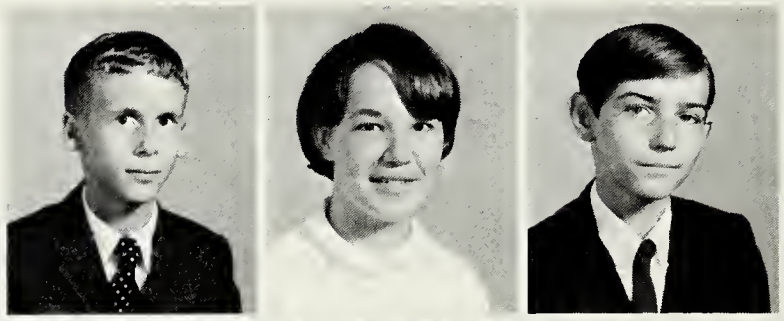

Jimmy Owens
Connie Pair
Mary Pearson
Linda Person
Edward Phelps

Judy Phillips
Parker Phillips
Billy Prince
Dennis Prince
Loretta Prince

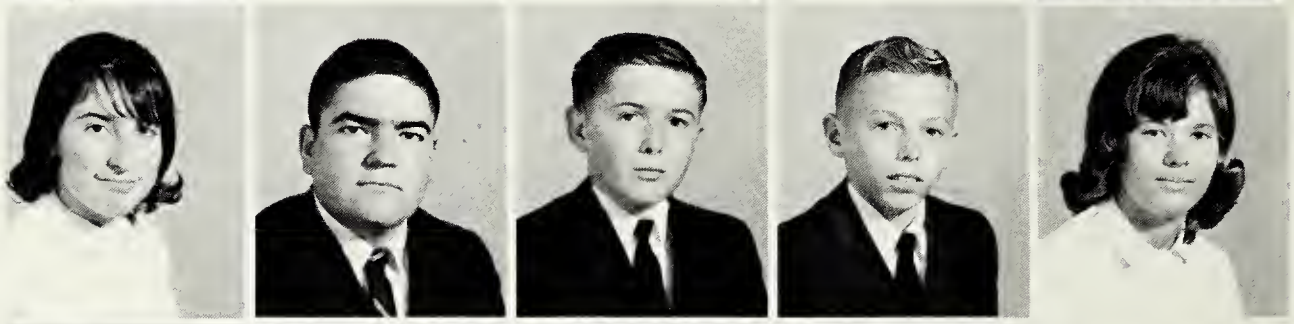

Nancy Prince
Scotty Prince
Brenda Powell
Rosanne Rainey
Sylvia Ratcliff

Eric Revis
Marilyn Riggan
Ricky Robertson
Kathy Robinson
Joe Rook

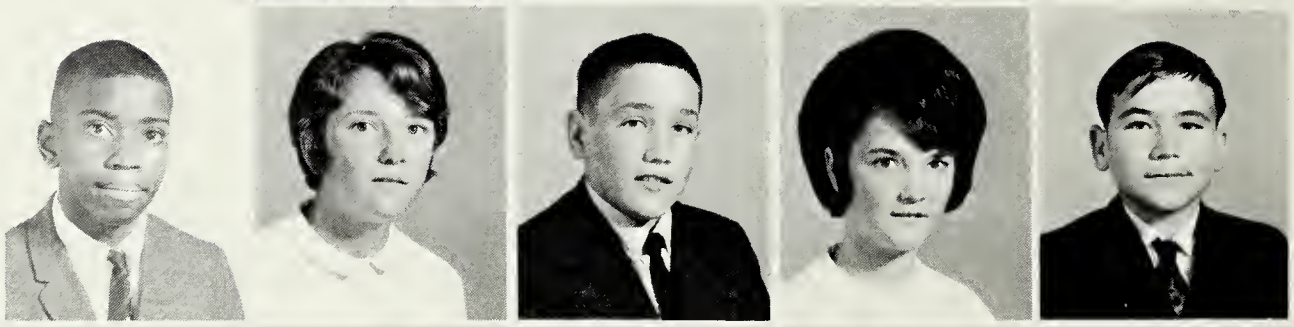

Ronnie Rose
Ben Sabo
Harry Sadler
Edward Schneider
Brenda Seymour

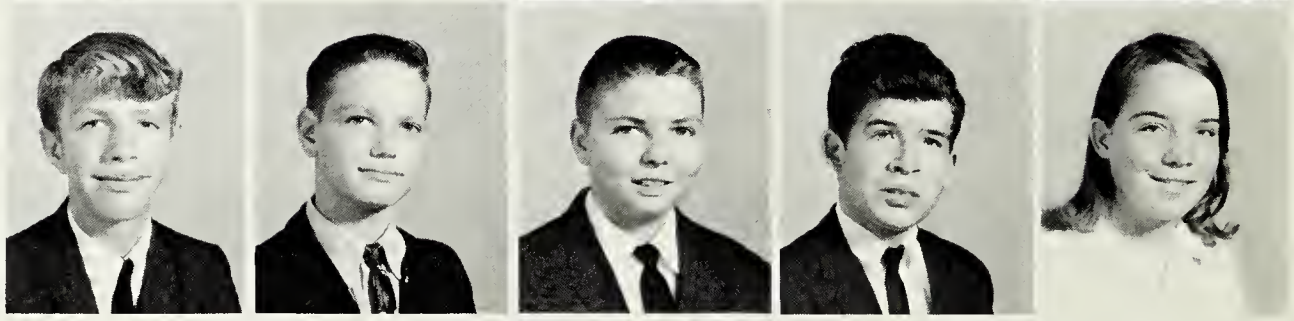

Virginia Seward
Lynn Slate
David Sledge

Eighth-Grade Reception

Deborah Smith
Frankie Smith
Linda Smith
Ruby Stevens
Barbara Sykes

Charles Taylor
James Taylor
Linda Townsend
Christy Vacca
Becky Vassar

Barbara Vaughan
Lindsey Vincent
Judy Watson
Randy White
Pam Whitley

John Whitman
Cheryl Whitten
Kathy Williams
Pamela Williams
Ronnie Williams

Timmy Williams
Eugene Wills

Robert Willis
Bonnie Wray

Roger Wray
Betsy Wright

Seventh Graders Enjoy

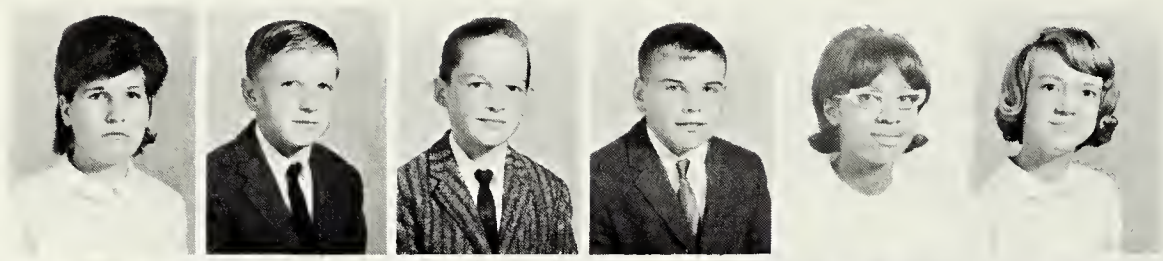

Ernestine Acree
Dennis Adams
Jerry Adams
Butch Allen
Dianoria Allen
Renee Allen

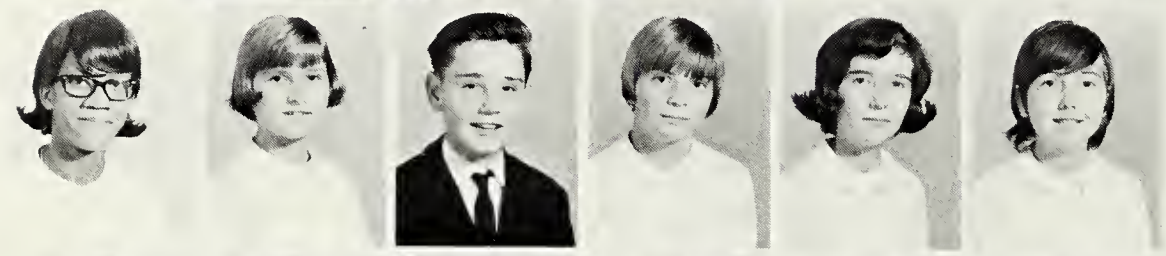

Muriel Banks
Te Barfield
Chester Boles
Vickie Bottoms
Betty Bowen
Margie Bradley

Rufus Bradley
Marvin Caish
De Ette Cannon
Debra Carter
Doris Charrette
Debbie Clay

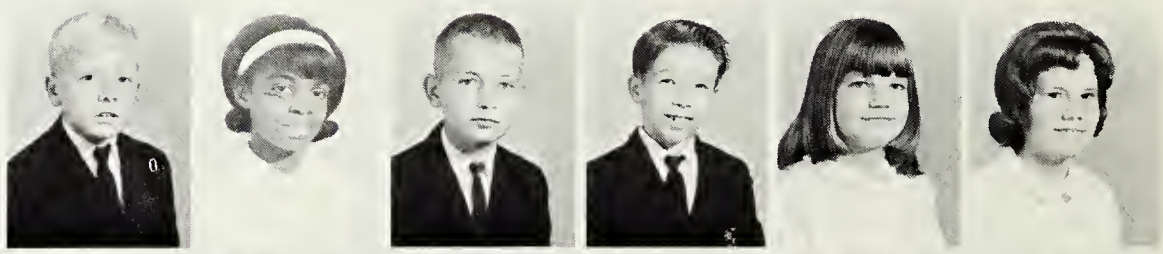

Dean Clements
Carmon Coleman
Larry Conwell
David Cooke
Doris Daughtrey
Barbara Day

Mike Deatherage
Kay Doyle
Donna Driver
Shelby Dunlow
Kay Dunn
Joyce Edwards

Lorrain Elliott
Anita Epps
Brenda Ferguson
Debbie Ferguson
Rhoda Franklin
Lee French

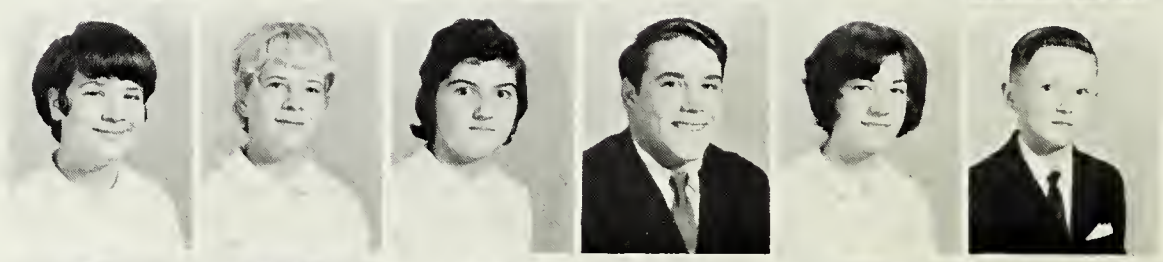

Connie Gaskins
Erma Gay
Dianne Gillam
Billy Goodwyn
Audrey Gordon
Mike Gregory

Patricia Grigg
Brenda Grizzard
Debbie Grizzard
Frank Grizzard
Susan Grizzard
Darlene Guy

Private World of Trailers

Linda Hall
David Hallingshead
Janet Harper
Beverly Harrison
Gary Harrison
Twyla Hawkins

Bert Heath
Kenneth Herrick
Martha Herrick
Kay Hobbs
Randy Hobbs
Michael Horne

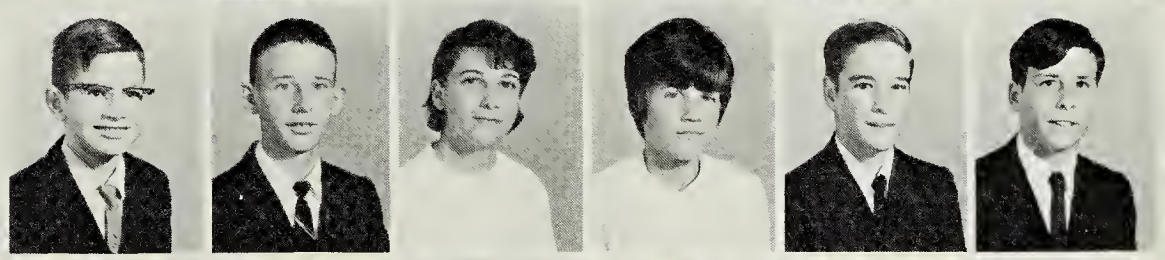

Barbara Humphreys
Wayne Jarratt
Brenda Jones
Jimmy Jones
Judy Jones
John Joyner

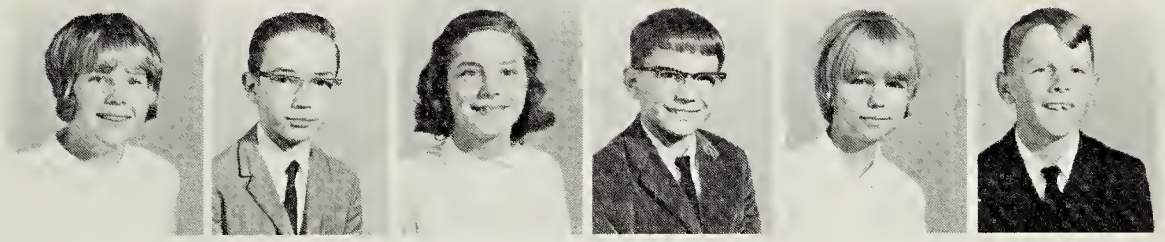

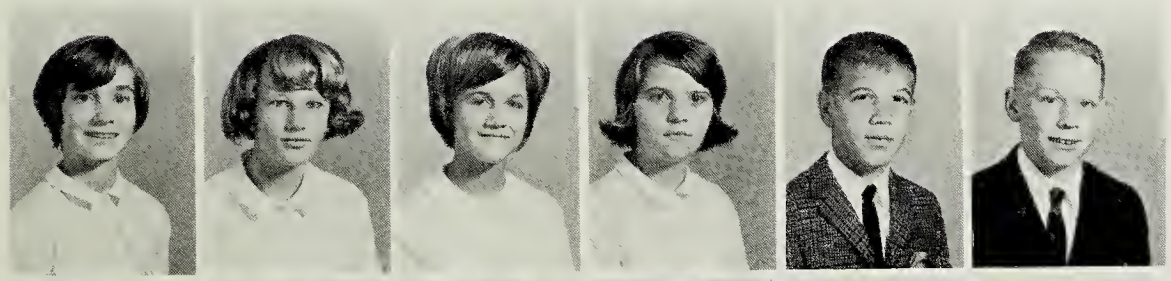

Lynne Judy
Betty Karnes
Martha Keedwell
Karen Lewis
Lynn Ligon
Ray Ligon

Gladys Lifsey
Henry Lynch
Leonard Lynch
Sandra Lynch
Phyllis Maitland
Ben Matthews

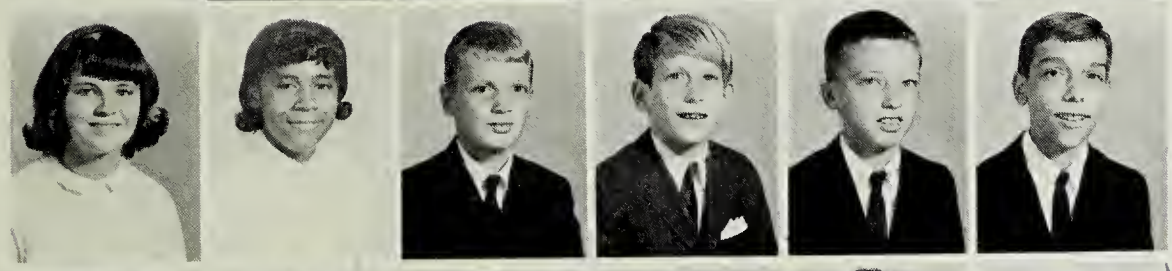

Bobbie Matthews
Damaris Mayes
Sam McMillan
Mike Mitchell
Mike Morgan
R. T. Morris

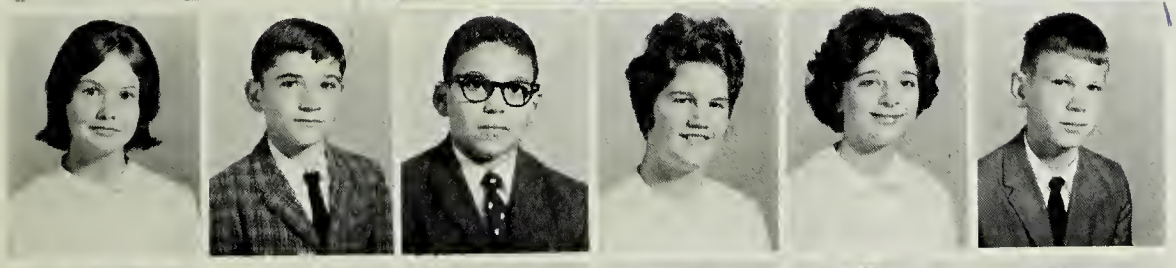

Terry Morriss
Mike Moss
Robert Mullins
Ellen Newsome
Judy Newsome
Lane Newsome

Billy Nunnally
Bobby Ogburn
Jann Owen
Reggie Owens
Joan Pair
Sandra Pearson

Five Represent Class In S.C.A.

Peter Phillips
Scott Phillips
Amy Pollard
Bruce Rae
James Rae
Donald Rainey

Venessa Roberts
Susan Robinson
Bradford Rowe
Connie Sadler
Susan Sasser
Wilson Sasser

Angel Schepp
Wally Skinner
George Slate
Jerry Sledge
Cathy Smith
Cindy Smith

Martha Smith
Patricia Smith
Harry Squire
Lane Stainback
Carroll Staton
Randy Stevens
Candy Suddaby

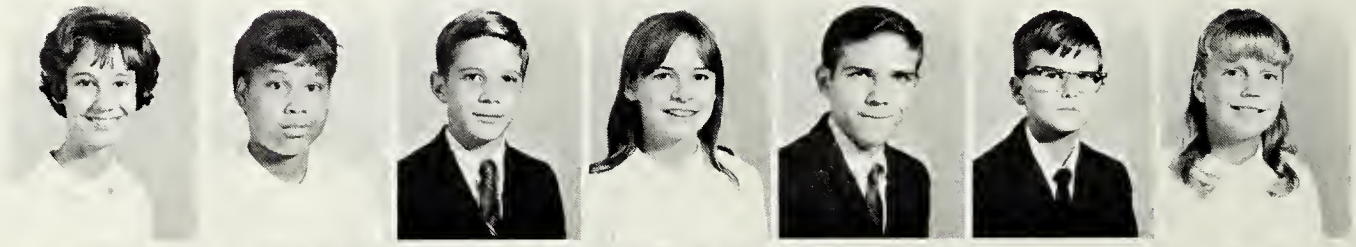

Gail Sykes
Donna Taylor
Esther Taylor
Inez Tomlin
Larry Tomlinson
David Tucker
Angela Tudor

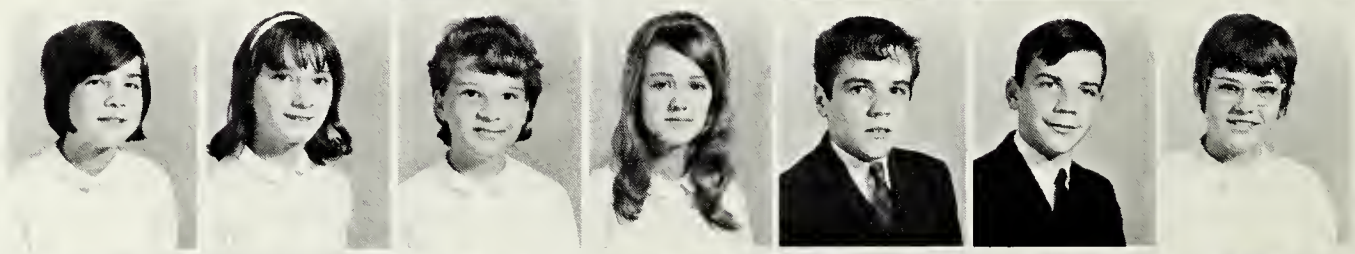

Danny Vacca
Vickie Vincent
Cathy Vaughan
Sherry Vogel
Clay Watkins
Pam Webb
Betty Whitehead

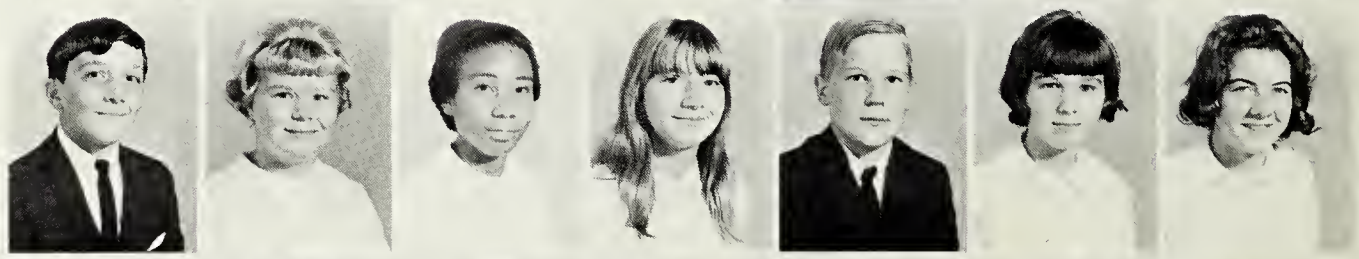

Linda Whiteside
Joyce Whitman
Donna Williams
Shelby Williams
Wanda Williams
Scott Wilkinson
Kenneth Wilson

Cyran Wong
Wayne Wong
Barbara Wornom
Patricia Wrenn
Mike Wright
Roger Wright

GREENSVILLE COUNTY HIGH SCHOOL

Where The A-C-T-I-O-N Is . . .

In Activities

Student Cooperative Association

The officers of the S. C. A. are Frankie Newsome, president; Betty Martin, first vice president; Woody Livesay, second vice president; Bet Harrell, corresponding secretary; Tina Klugel, recording secretary; Andy Wright, treasurer; Janet Brule', clerk; and Mrs. Lovice Harris and Miss Brenda Connor, advisors.

STUDENT COOPERATIVE ASSOCIATION: T. Klugel, B. Martin, A. Wright, B. Harrell, F. Newsome, W. Livesay, J. Brule'. SECOND - D. Bloom, B. Powell, J. Taylor, C. Barfield, R. Lankford, C. Blankenship, T. Coleman. THIRD - J. Maltman, B. King, R. Coletrane, R. Turner, K. Lee, T. Ogburn, E. Collins, D. Clements. FOURTH - G. Shimko, R. Somner, D. Prince, T. Spivey, T. Jones,

Cheryl Dale and Elliot Collins prepare the ticket booth and concession stands so that they will be ready for the football game that night.

Bet Harrell and Janet Brule' work on posters to place in the cafeteria to remind students to keep Greensville County High School clean.

Works For Betterment Of School

L. Hall, D. Wornom, E. Tillar. FIFTH - P. Joyner, A. Hamilton, T. Barnes, M. Kelly, C. Dale, A. Drummond, W. Conwell. SIXTH - K. Adams, W. Clements, W. Bradley, B. Sabo, K. Barfield, S. Pearson, K. Birke, C. Blose, C. Pair. SEVENTH - B. Vassar, R. Little, L. Stainback, M. Keedwell, W. Massey, G. Harrison, B. Ogburn.

Kevin Adams and Kathy Birke check the point systems to make sure that no one has more than his allotted number of points.

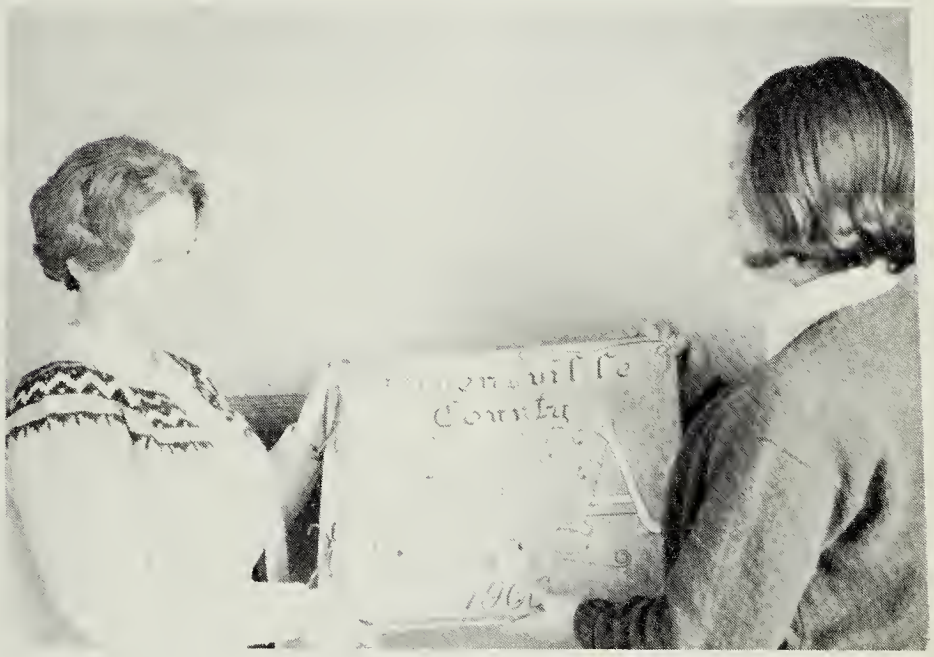

Kathy Lee shows to Faye Van Dyke the scrapbook of school events that she helped to prepare.

Ann Hamilton examines the silver before lending it to Debbie Adams, who will use it for a Tri-Hi-Y social occasion.

Wilson Conwell and Deborah Wornom support the spectator bus, which the S.C.A. sponsors.

S.C.A. Stresses Honor

In an honor skit presented by the S. C. A., Andy Wright listens as his conscience reminds him of the importance of honesty in school.

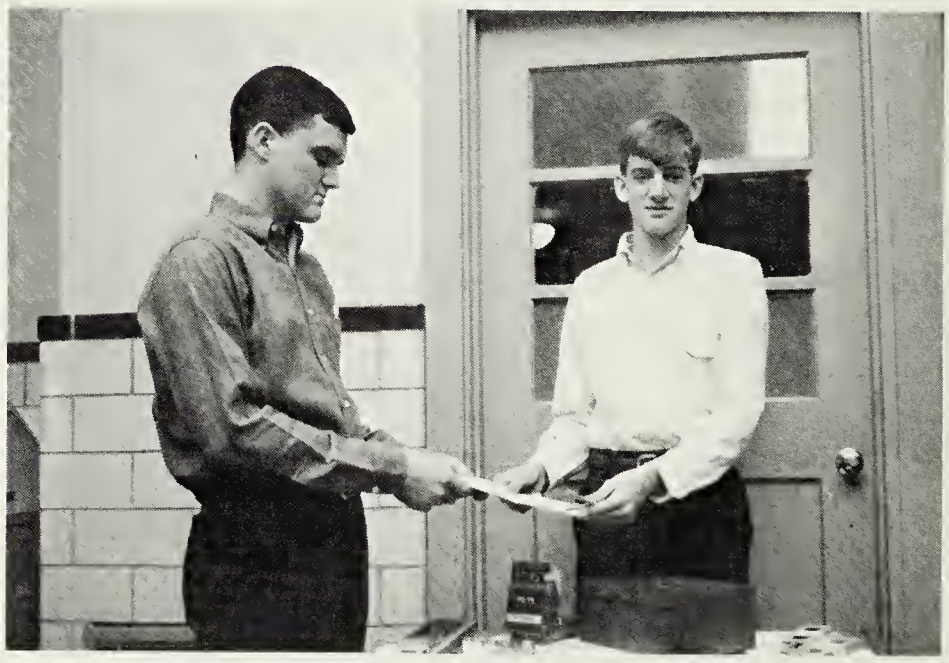

Malcolm Willingham buys paper and pencils from Tommy Spivey, an S. C. A. representative.

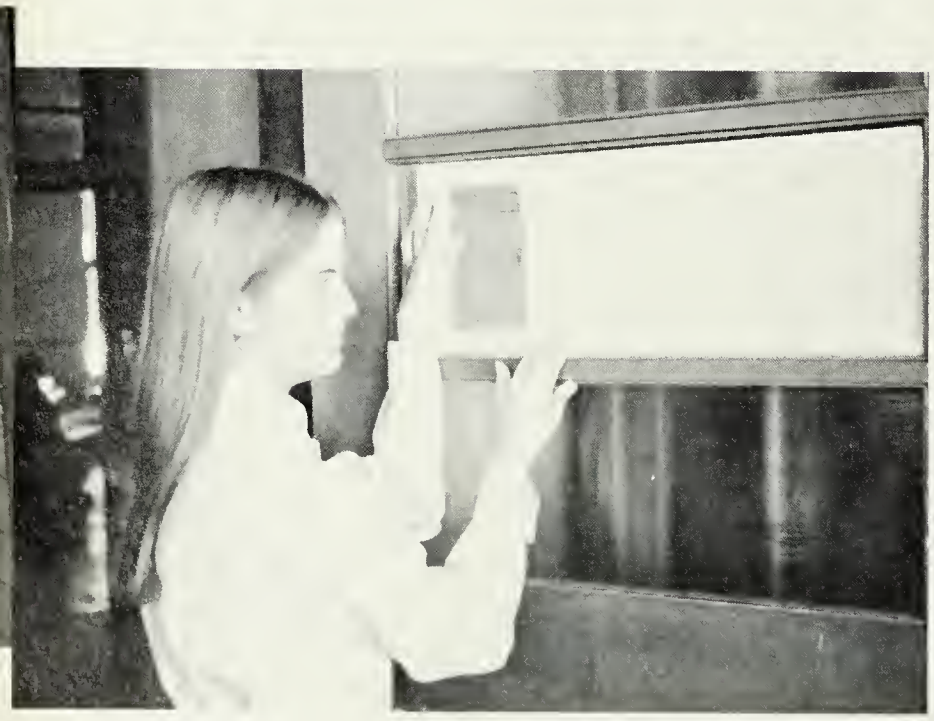

As a part of stressing honor at Greensville County High School, Becky Somner displays one of the honor reminders that she helped to make.

Tri-Hi-Y Promotes Christian Living

The Hi-Y's extended high standards of Christian character throughout the school and community. The Y's began their activities July 4 by "letting freedom ring" from the bells of the churches throughout the community. Ruth Lankford and Bet Harrell attended Blue Ridge Assembly during the summer. They received inspiration and ideas.

The first work for the school year was an impressive induction service for new members of the Senior Hi-Y groups at Main Street Baptist Church. Additional projects were the second annual Talent Show Assembly and the Easter Sunrise Service.

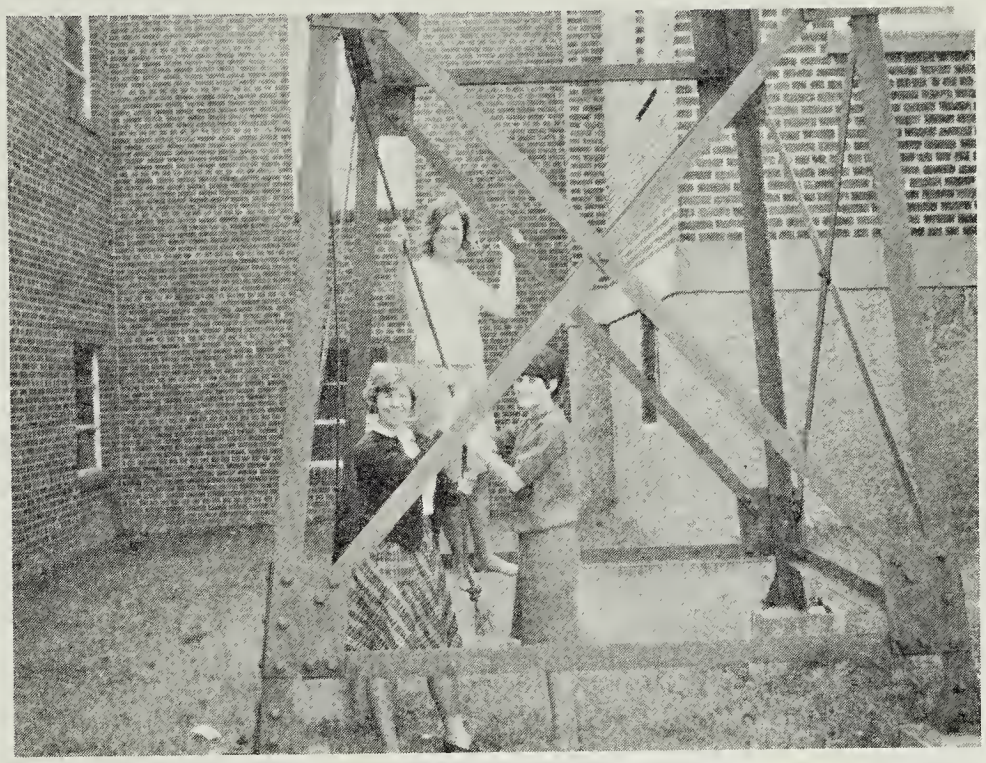

Martha Dodd, Barbara King, and Cheryl Blankenship, Senior Tri-Hi-Y members, join with Hi-Y members throughout the country in commemorating the 4th of July by ringing the bells of local churches.

SENIOR TRI-HI-Y: J. Wheeler, secretary; C. Keedwell, treasurer; R. Lankford, first vice president; B. Harrell, president; B. King, second vice president; M. Robinson, reporter; M. West, N. Blose, chaplains. SECOND - B. Veliky, J. Carter, G. Lee, K. Lee, G. Webb, G. Joyner, D. Ondich, H. Grizzard. THIRD - P. Brown, N. Watkins, P. Emory, A. Brothers, J. Lifsey, M. Dodd, S. Zalmon, M. Watkins. FOURTH - Mrs. Joan Johnson, sponsor; G. Layburn, C. Allen, T. Ogburn, F. Van Dyke, F. Luke, B. Williams, S. Pair. FIFTH - B. Vassar, J. Veliky, L. Hardaway, P. Bryant, L. Buckner, P. Wiggins, J. Blalock. SIXTH - L. Pruett, J. Edwards, C. Jean, C. Barfield, I. Snow. SEVENTH - J. Jones; C. Blankenship, Miss Trixie Johnson, sponsor. Not pictured are Adair Clark, Marian Hadley, and Connie Lifsey.

Hi-Y Donates Books

SENIOR HI-Y: Michael Redman, treasurer; Victor Owen, secretary; Channie Deal, president; Mike Wiggins, vice-president; Jim Harrell, chaplain. SECOND - Tink Jones, Richard Owen, Dan Prince, Joe Logan, Bill Dutton. THIRD - Tommy Spivey, Hogie Harrell, Andy Wright, Tommy Coleman, Steve Herman. FOURTH - William Gaskins; Bron Faison, Calvin West, sponsor; Malcolm Willingham, and Todd Little.

Sylvia Harrell and Mrs. Edna Krebs prepare to serve refreshments to the mothers of the girls in the club, at a tea given in honor of the mothers.

Steve Herman and Tommy Coleman, Senior Hi-Y members, collect paperbacks that are to be given to the hospital.

To The Hospital

Hi-Y and Tri-Hi-Y members receive inspirationfor the year's workat an impressive induction service held at Main Street Baptist Church.

Senior Tri-Hi-Y members are busy preparing refreshments for the eighth-grade reception.

Andy Wright, Bet Harrell, Mary West, and Channie Deal, 1967 Model General Assembly delegates, are all smiles as they prepare to run the state government.

Hi-Y Groups Sponsor

JUNIOR HI-Y: The officers are J. Cato, president; D. Deal, vice president; M. Kelly, treasurer; V. Jones, secretary; K. McDilda, chaplain. Other members are H. Sadler, K. Adams, N. Nicholson, T. Barnes, M. Herman, J. Saul, J. Newsome, G. Blalock, J. Lifsey, B. Rae, L. Vassar, L. Bloom, J. Gobble, M. Wesson, B. Bryant, S. Prince, and M. Grizzard.

Cheryl Dale, Suzanne Whitehead, Elizabeth Helms, Myra Poarch, Bonnie Ferguson, Kay Tillar, and Connie Pair pause for a moment while preparing the pages of the club's scrapbook.

Donnie Deal, Mike Herman, Mike Kelly, and Scotty Prince, Junior Hi-Y members, examine Christmas bows that they sold as a club project.

JUNIOR TRI-HI-Y: R. Little, secretary; G. Grizzard, treasurer; D. Van Dyke, president; P. Heath, vice president; P. Joyner, A. Hamilton, chaplains; M. Poarch, reporter. SECOND - B. Ferguson, C. Pair, K. Tillar, S. Whitehead, G. Shimko, M.

Morning Devotions

EAGLETTES TRI-HI-Y: S. Harrell, president; E. Tillar, vice president; D. Wornom, treasurer; D. Mitchell, secretary; D. Powell, chaplain. SECOND - Mrs. Edna Krebs, sponsor; R. Somner; B. Wray; M. Gregory. THIRD - D. Wright, reporter; G. Vacca; C. Thrower; S. Wilson. FOURTH - K. Tindall, H. Davis, S. Morgan, F. Lifsey. Not pictured are Cindy Matthews, chaplain; Debbie Adams; and Linda Rodgester.

Keedwell. THIRD - S. Reid, B. Doyle, M. Pearson, P. Williams, P. Fuller, D. Doyle, D. Bloom. FOURTH - M. Johnson, C. Morris, V. Lifsey, P. Rook, C. Doyle, B. Gay, J. Jarratt, P. Tereschenko, M. Lankford, C. Trimm.

Members of the Eaglettes Tri-Hi-Y sacrifice a Friday afternoon to decorate the stand for the Peanut Festival princesses.

Beta Members Display

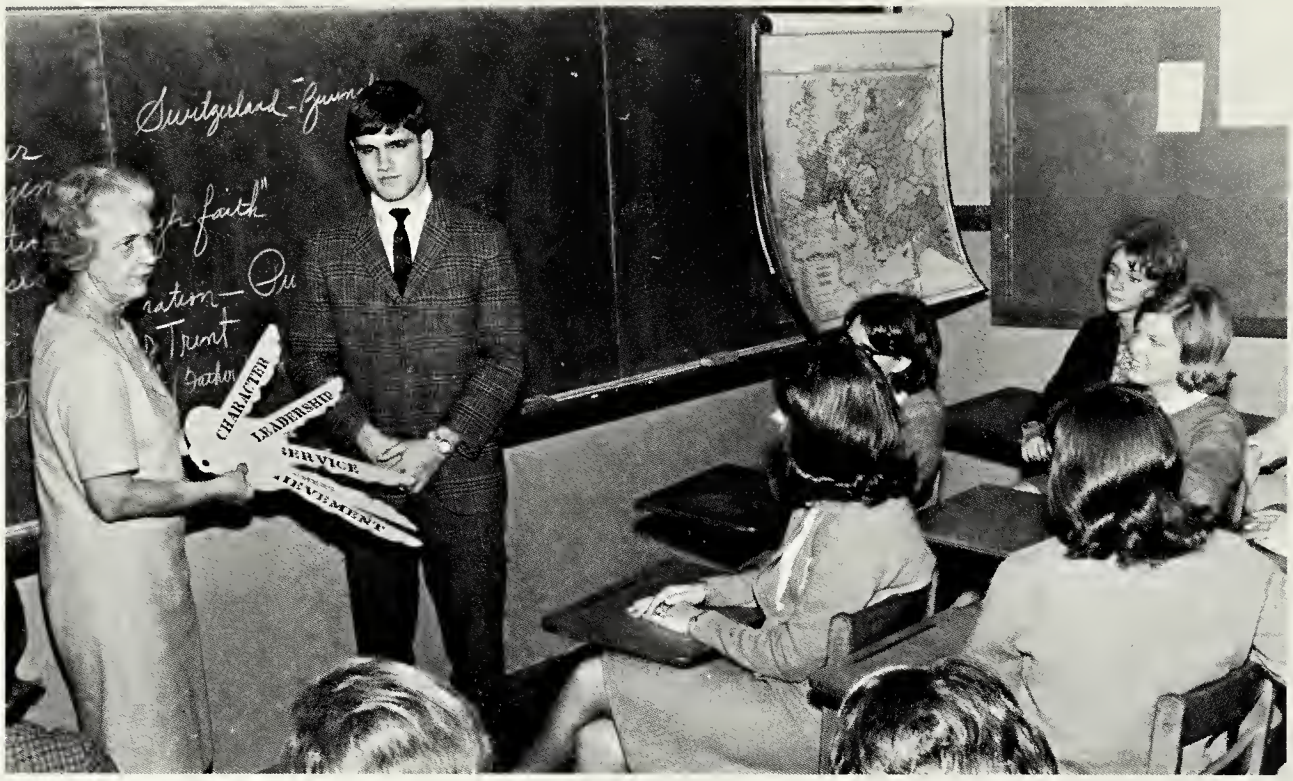

Mrs. Bettie Tillar, Beta Club sponsor, and Bobby Powell, president, emphasize the characteristics and pride that a Beta Club member should possess.

BETA CLUB: J. White, corresponding secretary; C. Blankenship, vice president; B. Powell, president; J. Wheeler, treasurer; B. Allen, reporter; C. Keedwell, recording secretary. SECOND - B. Harrell, B. Martin, T. Klugel, V. Owen, M. Wiggins, B. Wheeler, R. Lankford. THIRD - F. Van Dyke, L. Hardaway, L. Hamilton. FOURTH - C. Allen, N. Watkins, B. King, T. Ogburn, S. Zalmon, A. Braswell. FIFTH - G. Layburn, B. Williams, P. Wiggins, M. West, A. Brothers. SIXTH - T. Coleman, L. Pruett, C. Deal, B. Seamster, M. Redman, C. Barfield, M. Robinson, M. Allen, N. Blose. (Not pictured: Adair Clark, Elliott Collins, and Ray Sasser).

Distinguished Achievements

New members . . . extra studying . . . devotions . . . national week . . . bulletin boards . . . tutoring . . . trophy case . . . state convention . . . Richmond . . . scholastic achievements . . . leadership . . . money-making project . . . more studying . . . Christmas tree . . . honor roll -- all these recall an actively successful year to those juniors and seniors who worked persistently to keep their membership in the Beta Club by maintaining an A or B average in all subjects.

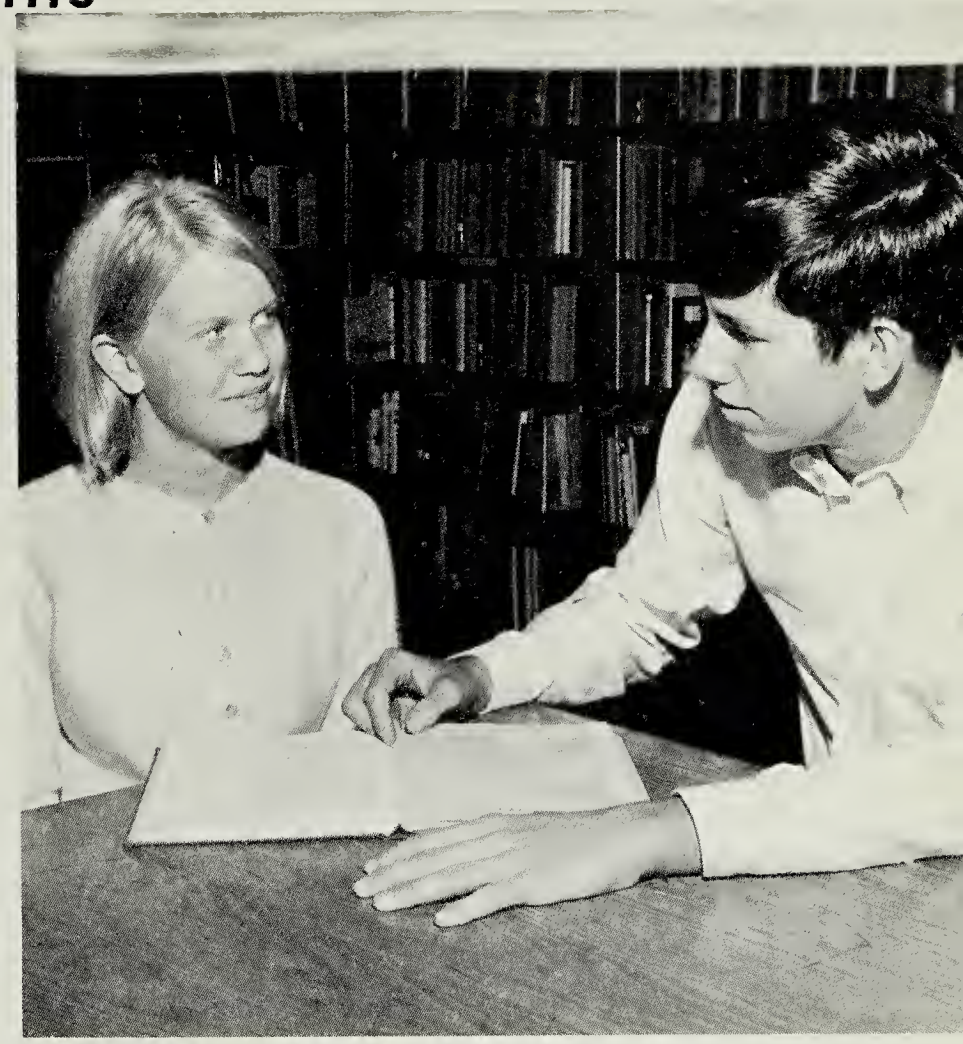

Mike Wiggins gives Lynne Alexander full advantage of the Beta Club's tutoring service.

Channie Deal and Victor Owen discover the ideal Christmas tree for the Beta Club to decorate for the school.

Ann Braswell picks up her two packages of toothbrushes which every Beta Club member was responsible for selling as a club project.

Marching Eagles Build School Spirit

Often battling with the strong wind, the color-guard--Connie Lifsey, Frances Lifsey, Kathy O'Rourke, Carolyn Eason, Becky Somner, and Diana Wright--adds a bit of patriotism to the band.

Cheryl Blankenship eagerly led the band as co-drum majorette.

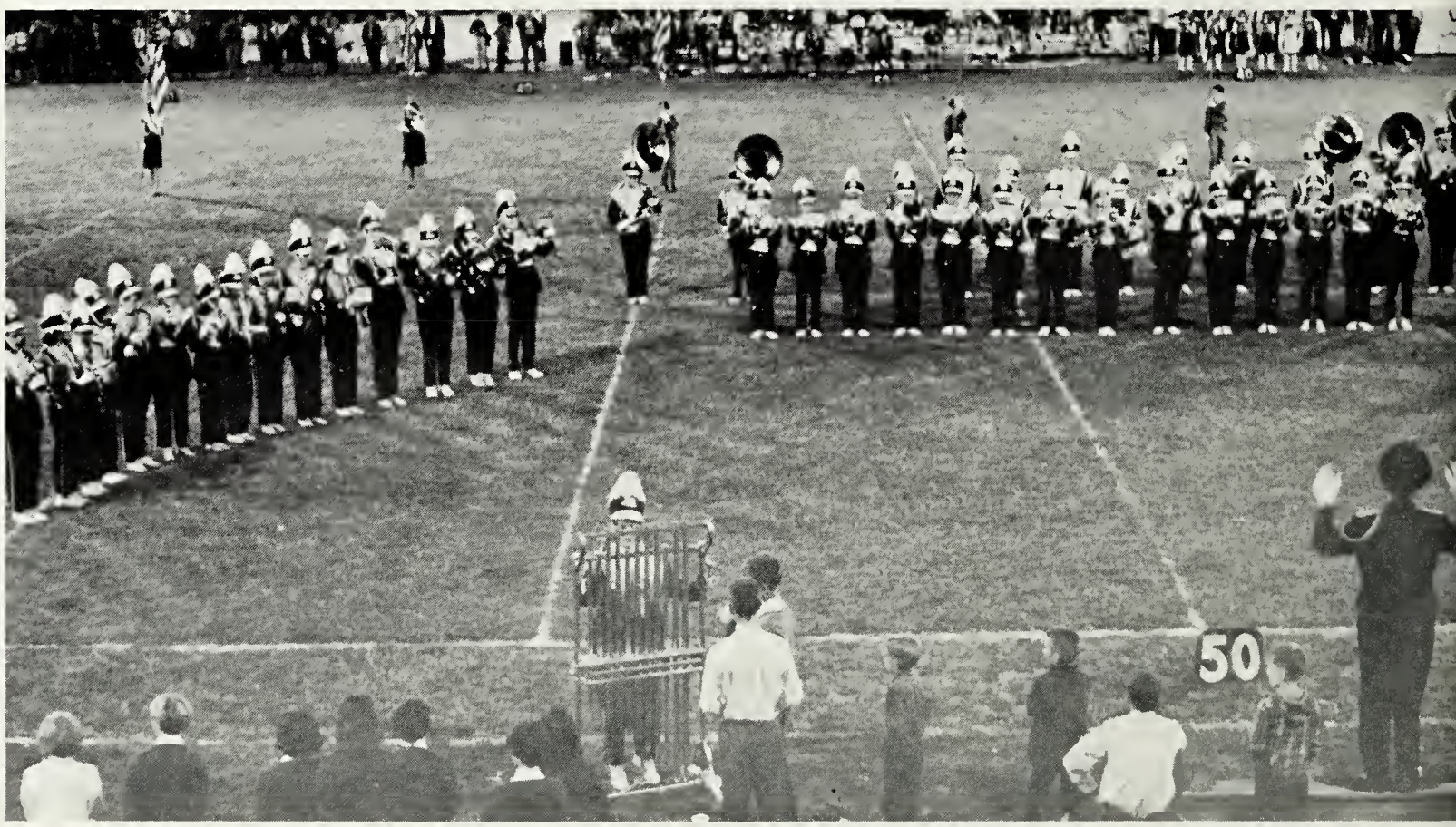

One of the band's most impressive shows was the service show. Numbers included "This Is My Country," "U.S. Air Force," "Caissons Go Marching Along," "Marines' Hymn," "Anchors Aweigh," "Buglers' Holiday," and "America The Beautiful."

Strains of "practice" music echoed each day at first period. They seemed to accomplish their purpose, for the marching band had a very successful year.

With Lively Music

Head Majorette Bet Harrell devised many unusually enjoyable routines.

This year Janet Brule served as co-drum majorette of the Marching Eagles.

Mr. Savage proudly conducted "The Star-Spangled Banner" before each home football game.

The librarians (foreground) -- Donna Ondich, Glenda Joyner, and Paula Joyner -- spent many hours arranging concert and marching music for the band. Faye Van Dyke (background) served as publicity chairman; Lynette Szabo, bulletin board chairman.

G.C.H.S. Band Chosen Os Official

The spirited majorettes - Mert Keedwell, Linda Harrell, Bonnie Ferguson, Adair Clark, Connie Jean, Helen Grizzard, and Bet Harrell, head majorette - presented many outstanding performances.

With intense concentration, Jerry Carpenter practices the tuba in preparation for the spring concert.

Edie Adams, grand marshal of the Tobacco Festival, expresses her gratitude to Jim Cato.

The Marching Eagles pose in their new summer uniforms. Last summer the band placed first in the competition of concert bands in the Sun Fun Festival held each year at Myrtle Beach, South Carolina.

Band For Tobacco Festival

Annually, the Greensville County High School Concert Band presents a Christmas concert at the December meeting of the Parent-Teacher Association. A Christmas concert was also presented at Tarrytown Mall in Rocky Mount, North Carolina, on December 12. In May the spring concert welcomed an appreciative crowd. Several members participated in the All-State Band and Clinic Band.

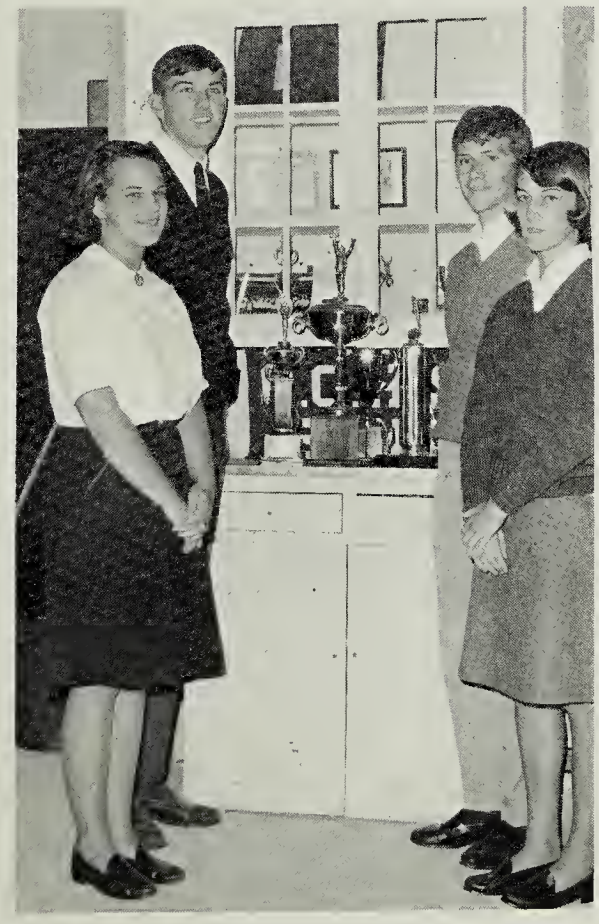

Lieutenants Nancy Lee Blose, Dickie Driver, Dennis Baker, and Betty Martin hope this year's band will add several new trophies to the band's collection.

Band Makes Tentative Plans For Spring Concert Tour

Admiring previous superior ratings received at District Festival, Assistant Captain Tina Klugel, Captain Connie Barfield, Treasurer Tilton Ogburn, and Secretary Kathy Lee anticipate another successful concert band.

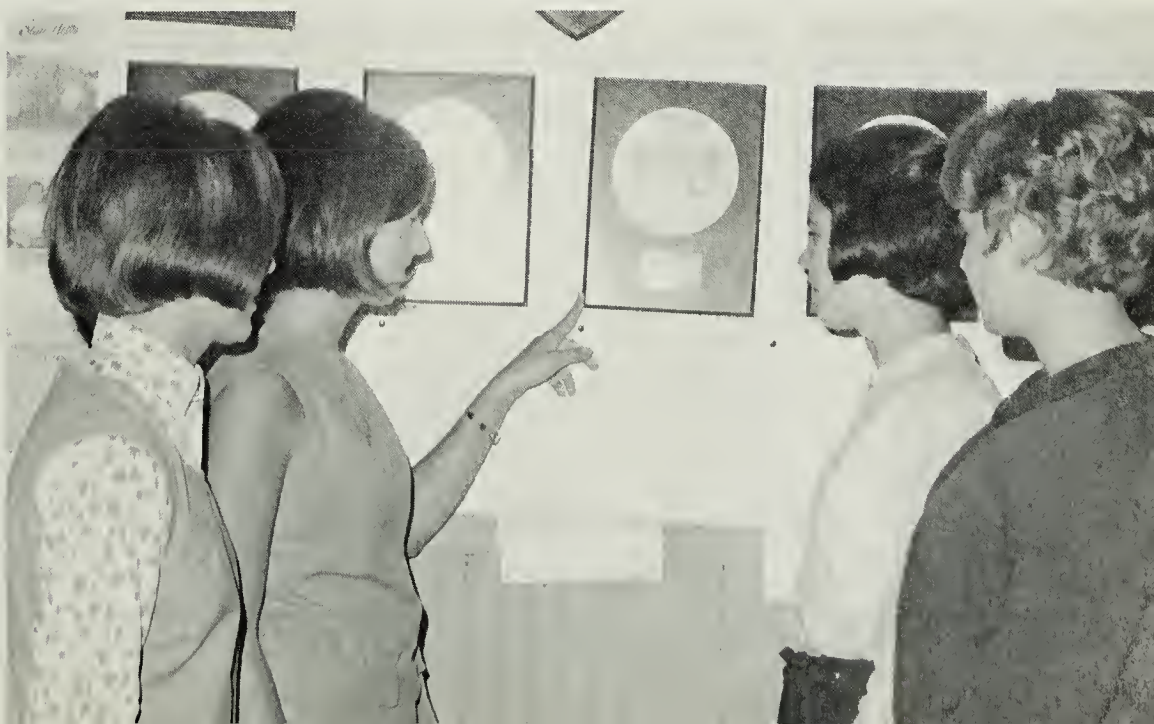

Members Of The RIPARIAN Staff Work

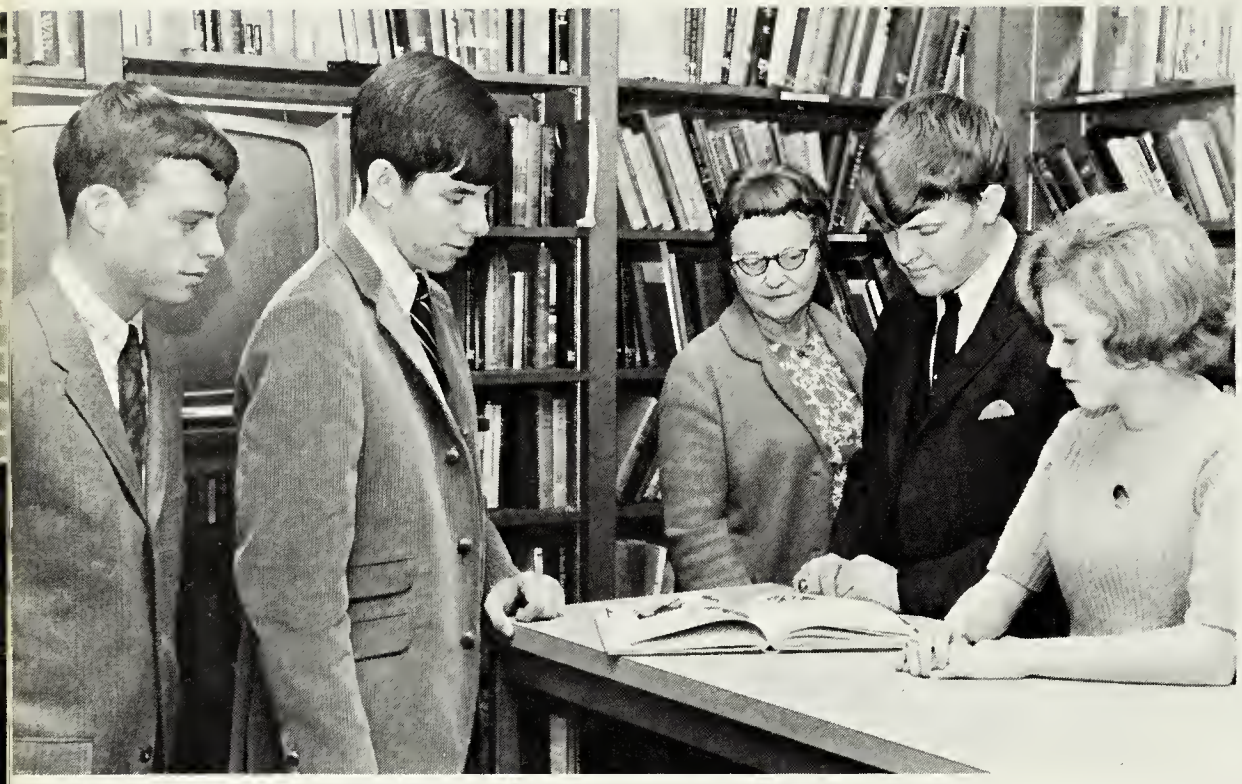

The business managers -- Michael Redman, Mike Wiggins, Victor Owen, and Cille Keedwell -- confer with Mrs. Parker about advertisements.

1967

Editor . . . . . Tina Klugel
Assistant Editor . Connie Barfield
Business Manager . . Mike Wiggins
Assistants . . . . .Cille Keedwell
Victor Owen
Michael Redman
Class Editor . . . . . Judy White
Assistants . . . . . Carolyn Allen
Bonnie Vassar
Ames Brothers
Elizabeth Tillar
Diana Wright
Feature Editor. . . .Faye Van Dyke
Assistants . . Cheryl Blankenship
Jean Wheeler
Tilton Ogburn
Lane Pruett

Carolyn Allen, Ames Brothers, Bonnie Vassar, Elizabeth Tillar, Judy White, and Diana Wright look at a lay-out for one of their class pages.

Feature editors -- Cheryl Blankenship, Lane Pruett, Jean Wheeler, Faye Van Dyke, and Tilton Ogburn -- look for ideas for their assignments.

Shirley Myrick proofreads her typing while other typists -- JoAnne Lowery, Belinda Allen, Patricia Doyle, and Judy Edwards -- finish theirs.

Industriously To Produce A Good Annual

RIPARIAN Staff

Sports Editor . . . . . Todd Little
Assistants . . . . . Dickie Driver
Linda Hardaway
Barbara King
Ray Sasser
Copy Editor . . . . . Ruth Lankford
Assistants . . . . . Pat Wiggins
Brenda Williams
Photographic Editor . Lynn Harding
Assistants . . . Tommy Coleman
Michael McDilda
Head Typist . . . . . Patricia Doyle
Assistants . . . . . Judy Edwards
Jo Anne Lowery
Shirley Myrick
Belinda Allen
Advisors . . . . Mrs. Judson Parker
Mrs. Rachael Gobble

Connie Barfield, assistant editor, and Tina Klugel, editor, work together preparing pictures for the RIPARIAN.

The sports editors -- Ray Sassar, Dickie Driver, Linda Hardaway, Barbara King, and Todd Little -- review the final football scores as they will appear in the yearbook.

Brenda Williams, Ruth Lankford, and Pat Wiggins, copy editors, discuss the narrative for the S. C. A. pages.

Lynn Harding instructs the other photographers -- Tommy Coleman and Michael McDilda -- on the use of the Polaroid camera.

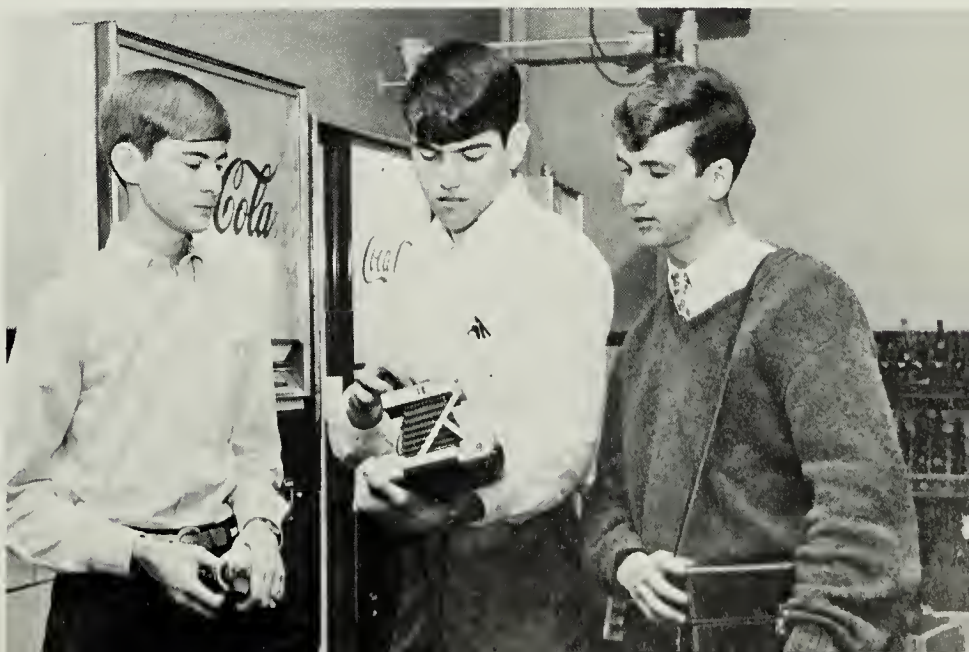

GREEN AND GOLD
Experience In

Mrs. Tucker and Mrs. Brothers, advisors, look over this year's first issue of the GREEN AND GOLD.

"GREEN AND GOLD on sale!" That was the cry of the staff as the newly printed papers were sold to elementary and high school students each six weeks.

The staff put forth a great deal of time and effort in the publishing of the GREEN AND GOLD. From it students received responsibility, training in journalism, and freedom to voice their opinions on school matters.

The club members attempted to keep the students and faculty informed and to instill in them a pride in their school newspaper and the satisfaction of a job well done.

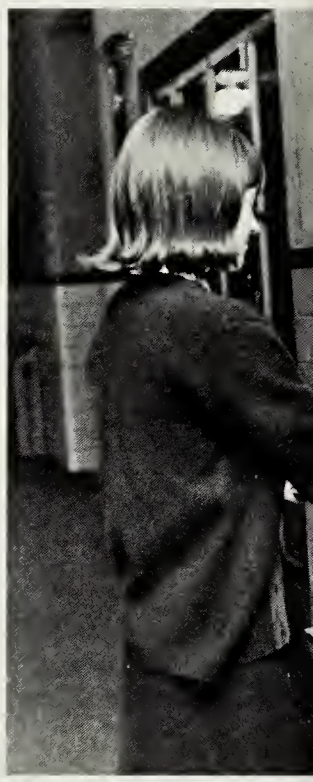

GREEN AND GOLD: J. White, D. Cannon, B. Wornom, J. Lowry, J. Fitchett, B. Allen, J. Blalock, K. Saunders. SECOND - F. Van Dyke, co-editor; P. Heath, A. Hamilton, M. Robinson, C. Webb, B. Powell, G. Parker. THIRD - B. Williams, co-editor; M. West, A. Brothers, M. Watkins, P. Wiggins, G. Joyner, S. Pair, L. Hardaway. FOURTH - M. Redman, C. Deal, D. Van Dyke, R. Little, C. Watkins, D. Tucker, and A. Cifers.

Offers Valuable Journalism

Connie Pair purchases a copy of the GREEN AND GOLD from Adair Clark and Mary West, business managers.

At the office of the town newspaper Brenda Williams and Faye Van Dyke, co-editors, lay out pages to be printed.

Martha Robinson and Glenda Joyner, proofreaders, give the typists — Janice Blalock, Patricia Doyle, Linda Hardaway, Belinda Allen, and Shirley Myrick —articles to type for the next issue.

STAFF

Co-editors	Brenda Williams
	Faye Van Dyke
Assistant Editors	Michael Redman
	Glenda Webb
News Editor	Pat Wiggins
Feature Editor	Dale Van Dyke
Business Managers	Mary West
	Adair Clark
Girls' Sports Editor	Mary Watkins
Boys' Sports Editor	Channie Deal
Exchange Editor	Alice Cifers
Proofreaders	Glenda Joyner
	Marsha Robinson
Grammar School News	Susan Pair
Art Editors	Ames Brothers
	Judy White
Typists	Patricia Doyle
	Linda Hardaway
	Joanne Lowery
	Belinda Allen
	Janice Blalock
	Shirley Myrick
	Judy Fitchett

Members Excel In Debating,

Diana Wright and Glenda Joyner listen intently as Ted Williams presents the speech he has prepared.

Jane Stowell; Mrs. Reid, advisor; LaBeth Hamilton; and Mrs. Rae, sponsor; make plans for club members to attend the play "Androcles and the Lion" by George Bernard Shaw on December 17 at the Virginia Museum in Richmond.

Martha Dodd and Marsha Robinson challenge the debating ability of Gretchen Parker and Peggy Brown.

Public Speaking, And Dramatics

FORENSIC CLUB: M. Robinson, recording secretary; J. Maltman, reporter; C. Deal, treasurer; J. Stowell, president; L. Hamilton, vice-president; G. Parker, corresponding secretary. SECOND - S. Zalmon, M. Dodd, G. Webb, M. West, G. Lee, G. Joyner, D. Wornom. THIRD - E. Tillar, B. Seamster, N. Watkins, P. Brown, A. Easter, J. Ratcliffe. FOURTH - J. Carter, L. Szabo, K. Lee, J. Williams. FIFTH - D. Ondich, B. Powell, C. Jean, D. Wright, V. Owen, R. Owen.

With their bulletin board, Mary West and Sandra Zalmon entice students to become members of the Forensic Club.

Kathy Lee; Mrs. McBride, sponsor; and Connie Lifsey set dates for the prose, poetry, and spelling contests offered to students in the school.

Monogram Members

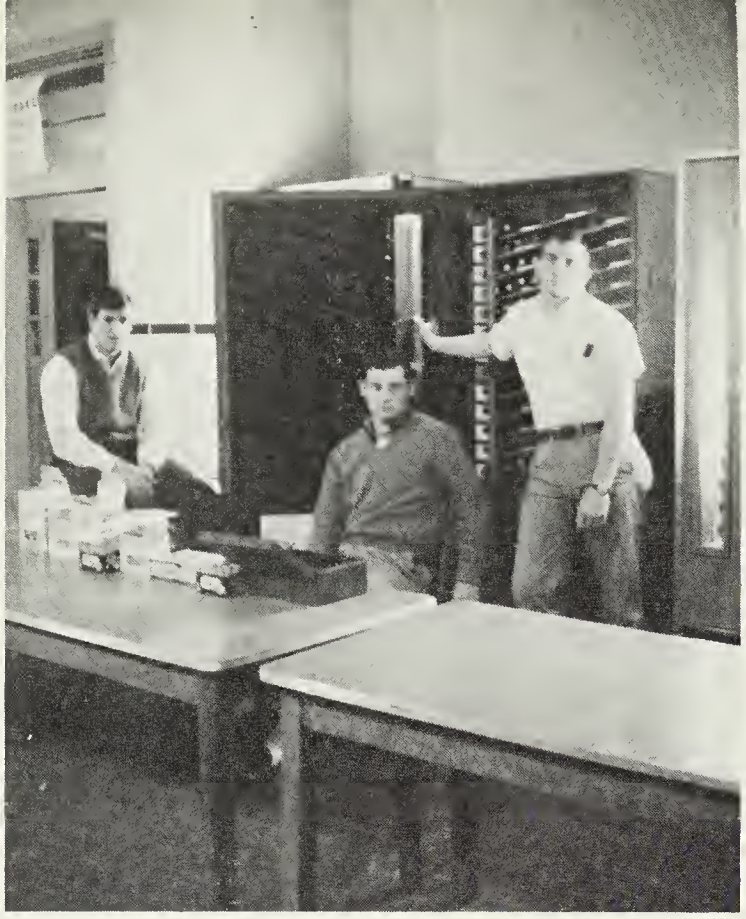

Benny Ligon, Ronnie Barnes, and Ray Epperson relax at the concessions before the half-time crowd from the basketball game rushes in.

Monogram sponsors — Coach George Phillips and Mrs. Dorrice Rogers — admire Jim Harrell's newly earned jacket.

Pops, while being honored on "Mom and Pop's Night," proudly watch their sons chalk up another victory.

MONOGRAM CLUB: R. Coletrane, J. Taylor, B. Wheeler, M. Allen, A. Wright, C. Deal, M. Callahan, D. Barnes. SECOND - B. Powell, B. Martin, M. Dodd, C. Keedwell, P. Bryant, D. Parker, J. Edwards, B. Williams. THIRD - T. Stainback, W. Livesay, J. Harrell, B. Horton, E. Radford, M. Watkins, C. Matthews. FOURTH - W. Rae, C. Kasper, B. Gordon, M. West, A. Brothers,

Represent Outstanding Teams

The Monogram Club, composed of lettermen in sports and cheerleading, encourages student sportsmanship. To raise funds, members sold programs at football games and were in charge of the concessions at basketball games. The club sponsored spirited pep rallies and "Mom and Pop's Night" to arouse enthusiasm.

Mary Ann Watkins, a member of the Monogram Club, sells a football program to Sandra Zalmon.

E. Tillar, B. King, B. Williams. FIFTH - B. Skinner, R. Epperson, H. Ferguson, B. Ligon, R. Pearce, R. Barnes, C. Blalock, D. Driver. SIXTH - M. Norwood, B. Horton, G. Williams, R. Turner, J. Maltman.

Officers of the Monogram Club — Paige Bryant, secretary-treasurer; Mickey Allen, president; and Bobby Powell, vice-president — conduct the meeting.

Wide Collection Of Books

LIBRARY CLUB: The officers are Sylvia Morgan, treasurer; Gretchen Parker, vice-president; Susan Pair, president; Dale Van Dyke, secretary. Other members are M. Grizzard, H. Sadler, B. Sykes, P. Brown, J. Williams, N. Charrette, B. Bowen, S. Lewis, C. Dale, B. Leasburg, D. Hobbs, D. Powell, J. Lowery, G. Batts, S. Taylor, R. Williams, F. Van Dyke. Mrs. Judson Parker is the librarian and the club sponsor.

Faye Van Dyke points to an eyecatching bulletin board that she has designed.

Gretchen Parker, Susan Pair, Debbie Powell, Peggy Brown and Barbara Leaseburg, Library Club members, discover the usefulness of the reference area.

Interests An Active

Library Club

Through these doors exists a vital part of school life. Library members aid Mrs. Parker, the librarian, in making the library a more important center of school activity.

The main function of the Library Club is to assist in the work of the school library. The club attracts many students who promote extensive reading among the student body through informative bulletin boards and sale of paperbacks.

The library's reference area proves extremely helpful to students writing essays and term papers. With so many students using the facilities for reference, study, and meetings, quietness in the library is willingly maintained.

Sylvia Morgan and Dale Van Dyke browse through the rack of interesting paperbacks on sale in the library.

Future Homemakers Of America

Betty Veliky, Linda Moore, Margie Gregory, and Barbara Grandis make preparations for carrying out those goals which the Future Homemakers emphasize.

The Emporia Chapter of the Future Homemakers of America carried out the state objective — "Morals and Manners Matter" — with a display in the library, a panel discussion, a speaker, and favors for hospital trays.

The chapter's aim — to help each family member recognize his abilities and strive for his full development — was chosen to emphasize the importance of a code of ethics and to gain respect for oneself and others.

FUTURE HOMEMAKERS OF AMERICA: D. Wright, vice-president; M. Gregory, reporter, B. Allen, president; P. Bryant, historian; P. Rook, secretary. SECOND - P. Floyd, G. Turner, H. Davis. THIRD - B. Braswell, L. Moore, E. Helms, C. Allen. FOURTH - B. Veliky, B. Wright, P. Davis, R. Holland, B. Gay, B. Cain. FIFTH - L. Webb, L. Townsend, B. Grandis, L. Fowler, L. Person. SIXTH - K. Preston, J. Watson, B. Powell, J. Jones, P. Emory, B. Moore, J. Rae. (Not pictured: Marian Lankford, treasurer).

Stresses Morals And Manners

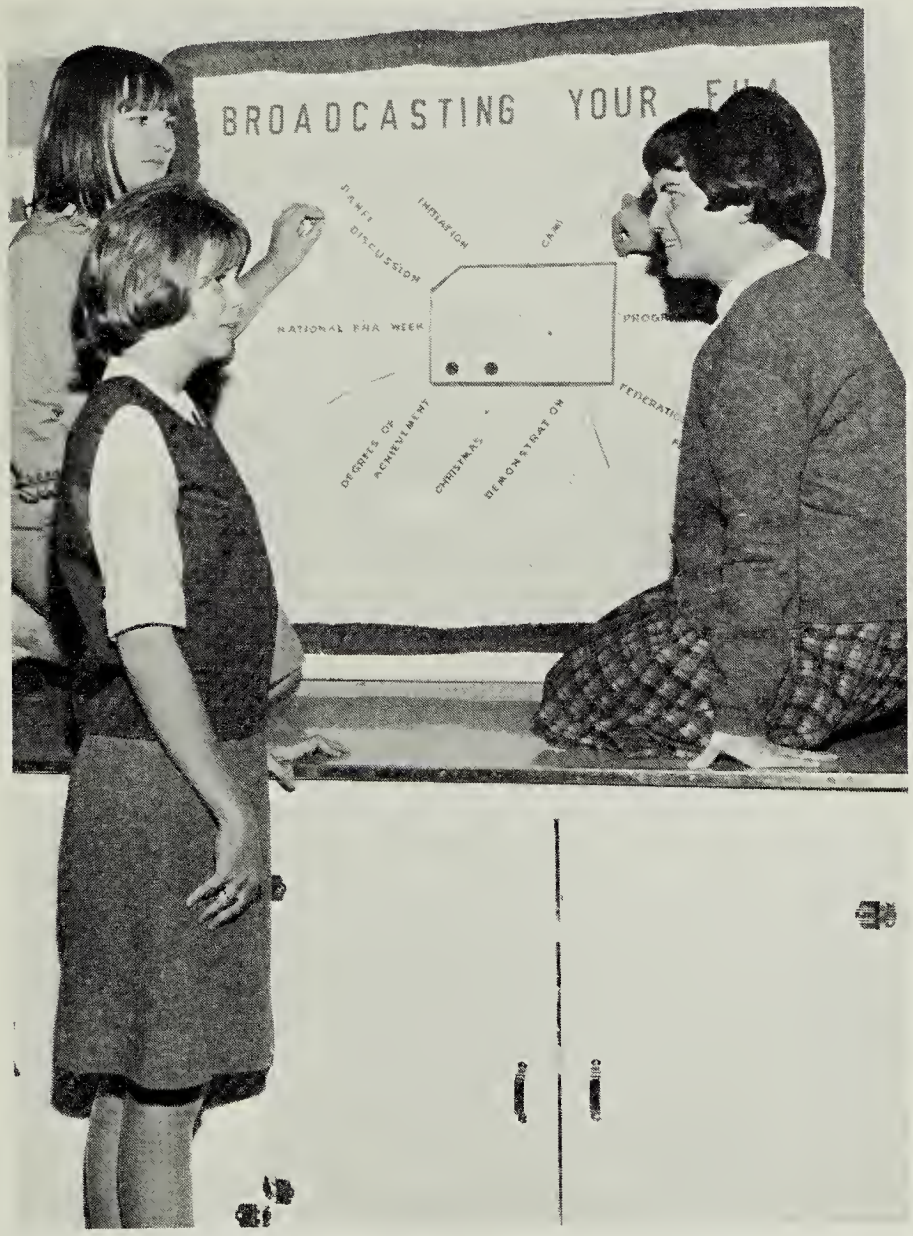

With an attractive display, Hope Davis, Alma Webb, and Peggy Emory broadcast the many features of the Future Homemakers of America.

Future homemakers meet together to discuss their objectives for the year.

Betsy Gay, Paige Bryant, and Paige Floyd glance over the new additions to the club's scrapbook.

Future Farmers Discover

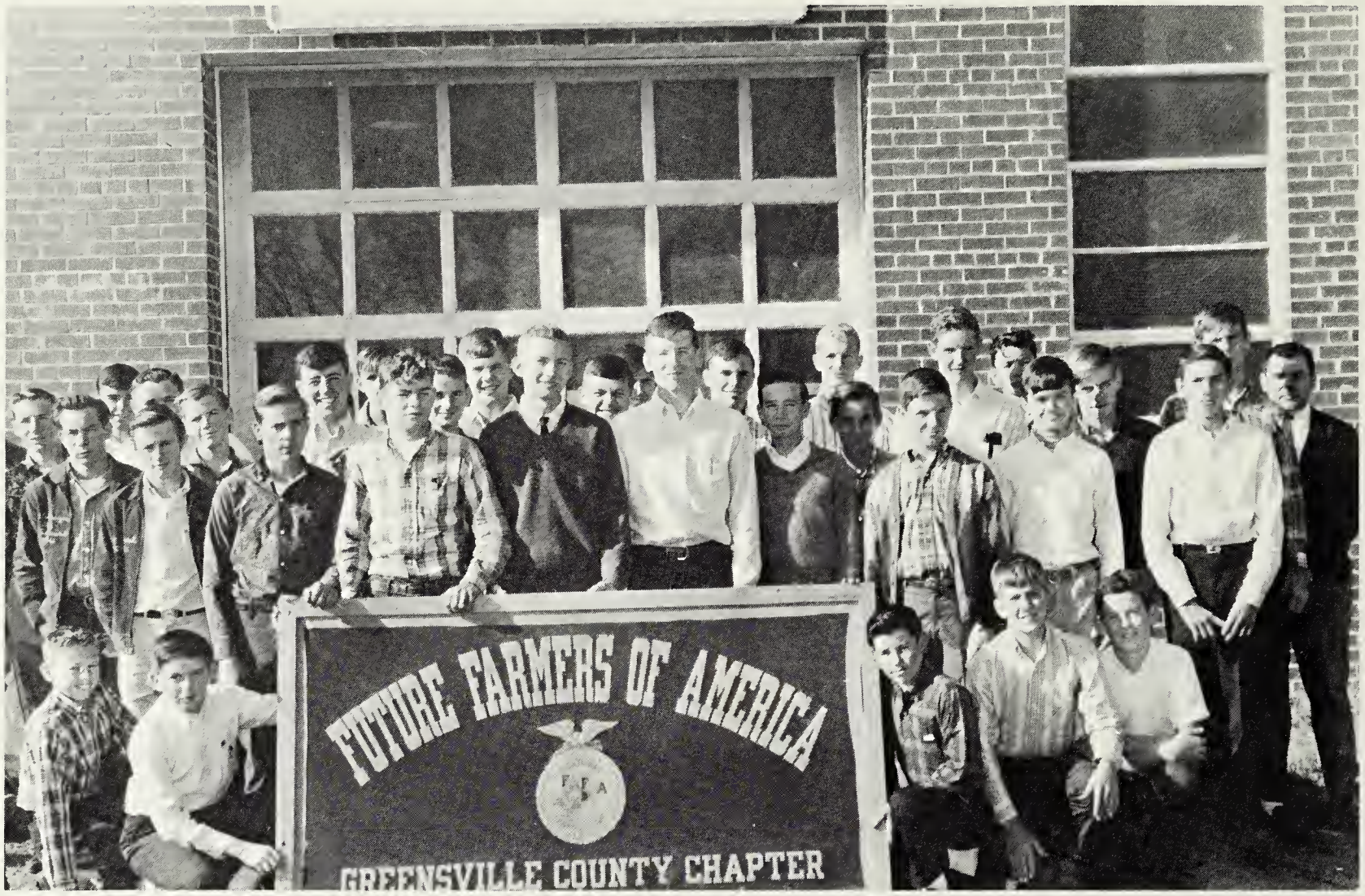

F. F. A.: The officers are J. Moore, secretary; J. Brna, treasurer; E. Conwell, president; R. Robinson, reporter; M. Clements, vice-president. Other members are E. Allen, S. Allen, W. Allen, D. Barnes, J. Beatty, J. Bridwell, A. Buckner, R. Cifers, V. Clements, J. Dickens, W. Fetko, G. Floyd, Bert Gordon, B. Gordon, L. Harrell, J. Jones, W. Jones, S. Joyner, D. Moore, B. Moss, J. Owen, E. Powell, B. Prince, J. Prince, W. Smith, J. Thompson, B. Webb, and Mr. Clarke, sponsor.

A new way of life? Yes, a way of life was introduced to the Future Farmers of America members as they gained knowledge in areas which will be extremely helpful to them in the future. As the local chapter of the national organization of the F.F.A., the group provided guidance for those high-school boys studying vocational agriculture.

Leadership . . . character development . . . thrift . . . cooperation . . . improved agriculture . . . citizenship . . . patriotism are included in the foundation upon which the F.F.A. is built.

During the year members competed in the Federation Judging Contests in the areas of forestry, livestock, crops, and soils. The members also attended the State Fair in Richmond, where they gained further knowledge of agriculture throughout the state. To intensify the relationship among father, son, and school, the club sponsored the annual Father-and-Son Banquet.

A Way Of Life

Jack Jones, Randy Robinson, and Mason Clements watch carefully as Mr. Clarke demonstrates the use of the power saw.

Bert Gordon and Sammy Harrison practice their skills in surveying.

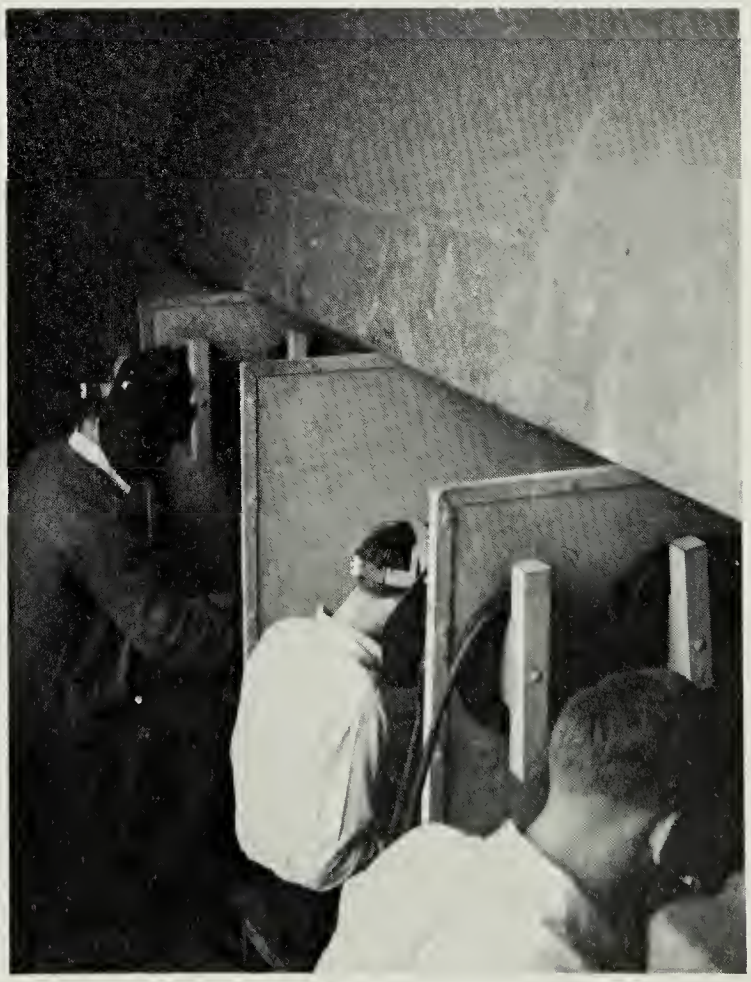

Several boys wearing protective masks weld sheets of metal.

Future Teachers Of America

Lois Buckner and Ivy Snow place name tags over the doors of the teachers' classrooms.

Teaching aides — Ivy Snow, Bonnie Vassar, Donna Ondich, and Peggy Emory — discuss attendance with Mr. Vaughan.

Lynn Slate, Kitty Barfield, Pauline Mula, and Becky Vassar become new members of the club as Janet Brule, Mrs. Vassar, and June Lifsey initiate them.

Takes Annual College Trip

FUTURE TEACHERS OF AMERICA: Peggy Emory, treasurer; June Lifsey; Janet Brule, president; Bonnie Vassar, vice president; Sandra Zalmon, reporter. SECOND - Donna Ondich, Jane Stowell, Neville Watkins, Lynn Slate, Kitty Barfield, Debbie Wornom, Pauline Mula. THIRD - Ginger Lee, Anne Braswell, Kay Clay, Peggy Brown, Becky Vassar, Brenda Wray. FOURTH - Carolyn Buckner; Mrs. Vassar, advisor; Ivy Snow, secretary; Barbara Bassnett; Lois Buckner; Debby Mitchell.

Ginger Lee, Jane Stowall, and Kay Clay board the bus for the college trip.

Neville Watkins and Sandra Zalmon deliver chicken muddle to Mrs. Kreienbaum.

"Service" Is The

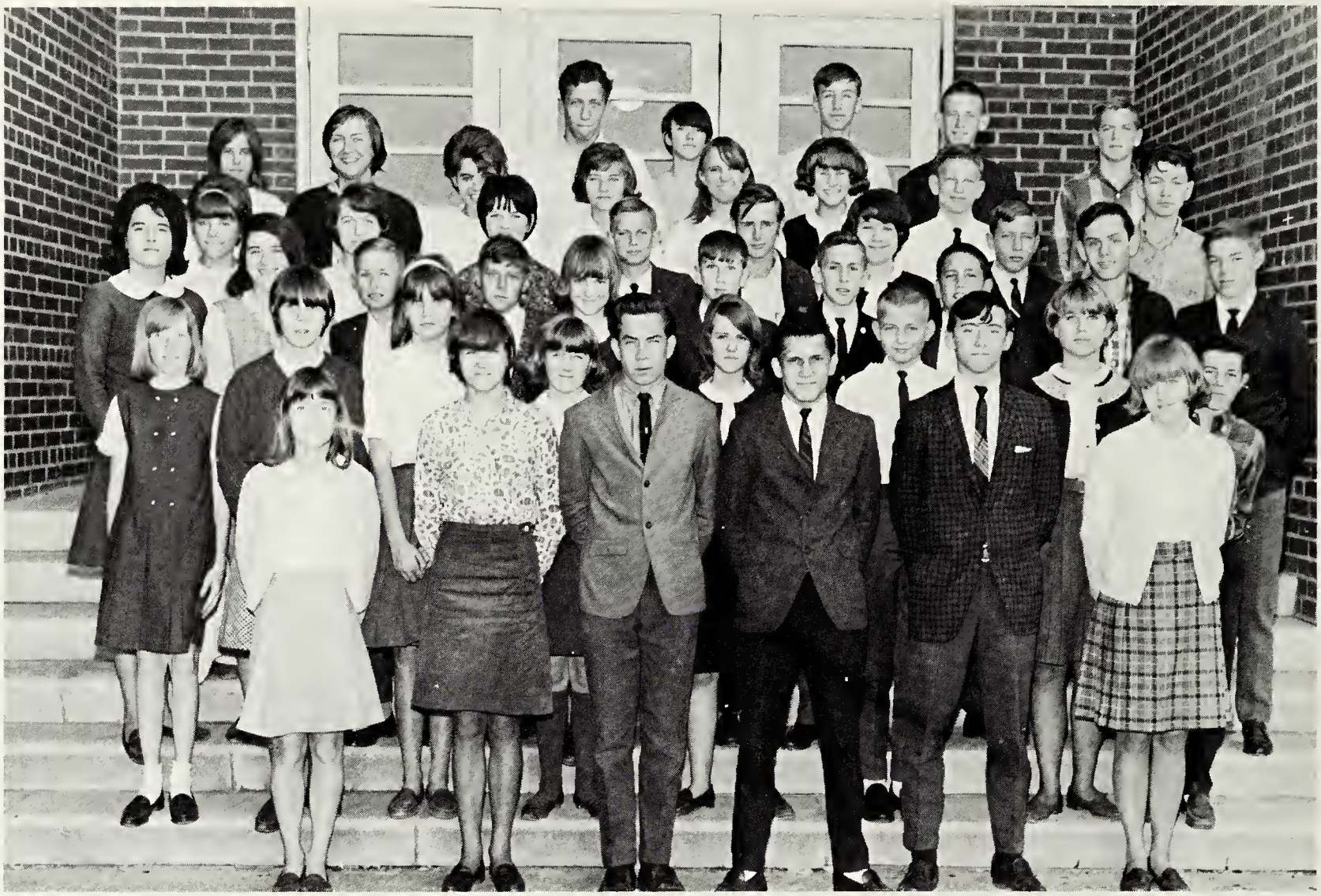

PATROL: L. Hall, Co-sergeant; S. Fowler, Co-lieutenant; J. Thompson, lieutenant; J. Turner, Sergeant; T. Williams, captain; N. Crowder, secretary. SECOND - B. Sykes, P. Maltman, D. Daughtry, S. Pearson, I. Tomlin, B. Kaloustian, D. Beatty. THIRD - B. Taylor, R. Thorp, N. Conwell, J. Grizzard, R. Allen, M. Grizzard, W. Skinner, R. Robinson, F. Pope, A. Guy. FOURTH - A. Floyd, J. Williams, K. Robinson, R. Phelps, L. Harrell, M. Herman, W. Smith. FIFTH - D. Harrell, F. Grizzard, J. Watson, M. Lynch, D. Daughtry, B. Karnes, S. Lewis, A. Lynch, R. Stevens, W. Conwell, K. Herrick, J. Owen.

Burnette Kaloustain receives her badge from Ted Williams, captain, as Jimmy Turner looks on.

When the school day ends, students hurry to their waiting buses.

Watchword Of Patrol

Before the bus pulls out, Randy Phelps makes sure that the emergency door is secure.

Mr. Walston, the sponsor of the patrol, checks a bus.

To insure the safety of the children crossing the highway, a patrolman holds a flag warning drivers to stop.

Pathways In Science Open

SCIENCE CLUB: Denny Collins, vice president; Mike Wiggins, secretary-treasurer; Joyce Rae, corresponding secretary; Gretchen Parker, president. SECOND - William Gaskins, Donna Ondich, Lynette Szabo, Charles Parker, Connie Grizzard, Debora Wornom, THIRD - Randy Cordle, Gloria Turner, Diana Wright, Richard Owen, Victor Owen, and Dennis Baker.

The newly organized Science Club promoted interest in science, both applied and theoretical. To raise money to go to the Virginia Junior Academy of Science, the club sponsored the first annual student-faculty basketball game between the senior boys and the faculty. This year the club participated in the Virginia Junior Academy Visiting Scientist Program, which provided it with several lectures on various topics of science. The Science Club also planned field trips and visits to industrial science centers.

Miss Reynolds, the sponsor, and Gretchen Parker collect equipment for a biological demonstration.

Highways To The Future

Deborah Wornom carefully transfers acid from a graduated cylinder into a test tube while she is conducting an experiment.

Mike Wiggins, twice the winner of a trip to the National Science Fair, studies some slides under a microscope.

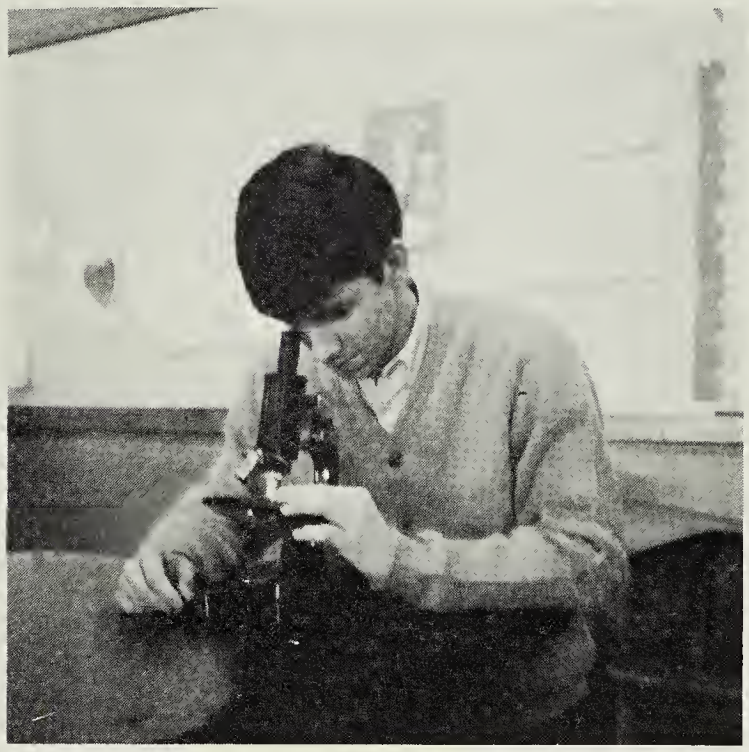

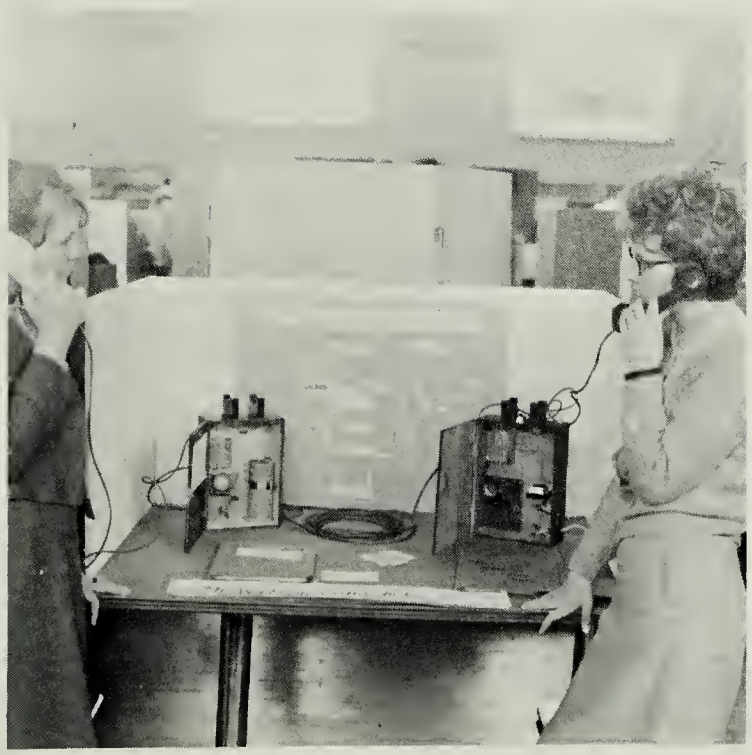

Dale Van Dyke and Cheryl Dale make use of their homemade telephones at the District Science Fair in Hopewell.

Diana Wright makes use of the analytical balancer.

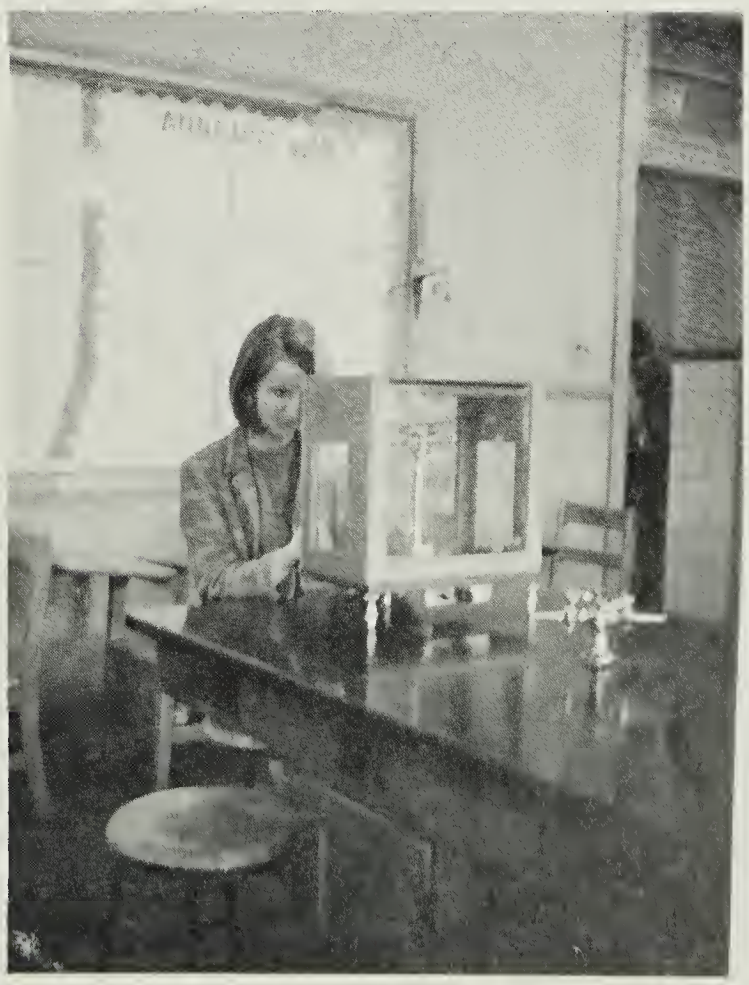

Judy Edwards, Eddie Weeks, and Barbara Seamster, members of the Play and Stage Committees, discussed plans for the play.

Faye Luke, Janice Blalock, and Barry Horton, members of the Publicity and the Ticket Committees, meet to publicize the play.

Debby Ricks, Dianne Tindall, and Linda Hardaway, members of the Properties and the Costume Committees, work on costumes.

"Here comes Charlie!"

Here Comes Captivates

Cheryl Blankenship, Glenda Joyner, Connie Barfield, and Victor Owen watch as Charlie, played by Tina Klugel, hugs her new papa, portrayed by Channie Deal.

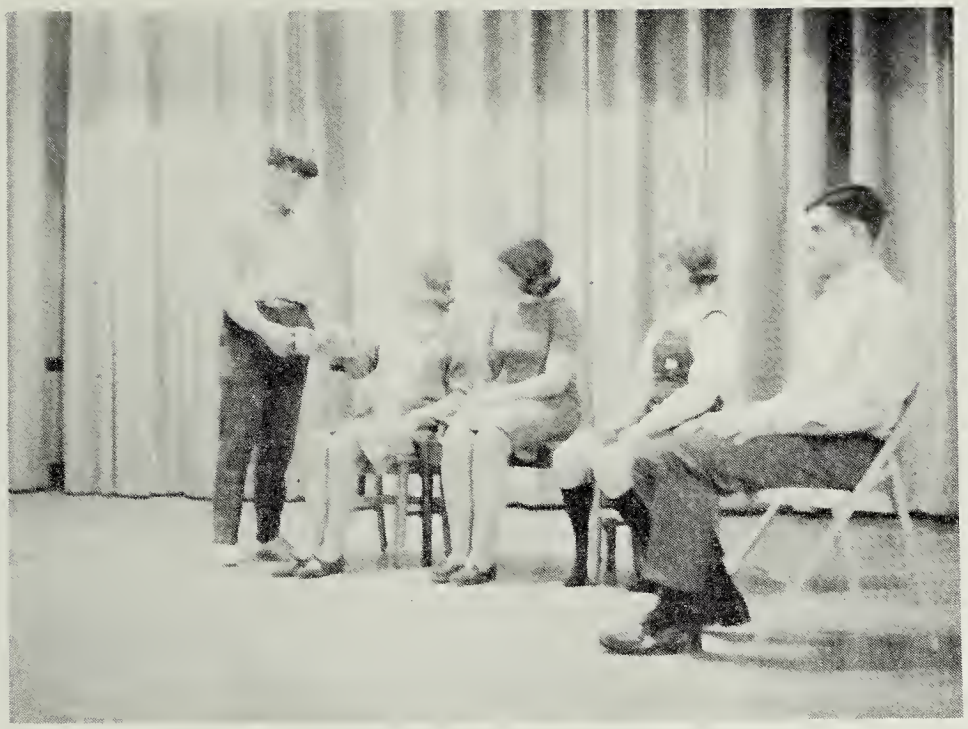

Uncle Aleck (Victor Owen) serves tea to Vivian Smythe-Kersey (Cheryl Blankenship), Mrs. Caroline Smythe-Kersey (Bonnie Vassar), Charlie Hopps (Tina Klugel), and Mortimer Smythe-Kersey (Malcolm Willingham).

SENIOR PLAY CAST

Nora Malone . . . . . Glenda Joyner
Officer Tim McGrill . . . . . Todd Little
Mrs. Fanny Farnham . . . . . Connie Barfield
Larry Elliot . . . . . Channie Deal
Ted Hartley . . . . . Lynn Harding
Vivian Smythe-Kersey . . . . . Cheryl Blankenship
Uncle Aleck Twiggs . . . . . Victor Owen
Charlie Hopps . . . . . Tina Klugel
Mrs. Caroline Smythe-Kersey . . . . . Bonnie Vassar
Mortimer Smythe-Kersey . . . . . Malcolm Willingham

Charlie
Audience

Lynn Harding jumps back in surprise as Channie Deal tells him that he is planning to adopt Charlie.

Many Happy Memories Will Accompany

Mike Wiggins
Faye Van Dyke
Jerry Taylor
Paige Bryant

Brenda Williams
Tommy Coleman
Janet Brule'
Gretchen Parker

Brenda Allen
Tina Klugel
Bobby Powell
Mickey Allen

The Outstanding Seniors Of 1967

Ned Roach
Cheryl Blankenship
Jean Wheeler
Bonnie Vassar

Judy White
Connie Barfield
Pat Wiggins
Andy Wright
(Cille Keedwell)

Barry Horton
Ruth Lankford
Channie Deal
Bet Harrell

School And Students

A signal honor was accorded the school on February 22, 1966, when the Freedoms Foundation at Valley Forge, Pennsylvania, announced that Greensville County High School was one of thirty-one schools in the nation and the only school in Virginia to be awarded the George Washington medal and pilgrimage. The judging was based on scrapbooks organized by the co-operative efforts of teachers and students. All the material illustrated how the school, in conjunction with certain aspects of the community, fosters the American rights and privileges expressed in the Freedoms Foundation Credo. Mrs. Lota Reid and Janet Brule' received the medal for the school when they attended the pilgrimage at Valley Forge.

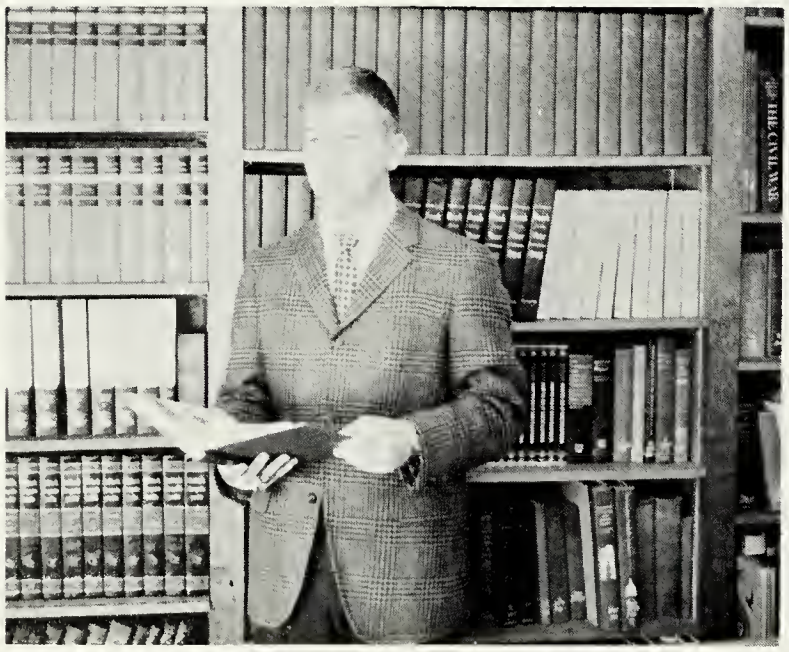

Channie Deal, valedictorian of the 1967 graduating class, has maintained a perfect 3.0 average for his five years in high school. He has taken part in many school activities and served as president of the Senior Hi-Y.

Ruth Lankford, salutatorian with a 2.95 average, has served her school well in many areas. She held the position of vice president of the Senior Tri-Hi-Y, as well as copy editor of the RIPARIAN.

Claim Significant Honors

The junior marshals for 1966 were Ruth Lankford, Brenda Williams, Judy White, Channie Deal, Bet Harrell, Cheryl Blankenship, Bob Wheeler, Brenda Allen, Jean Wheeler, and Cille Keedwell.

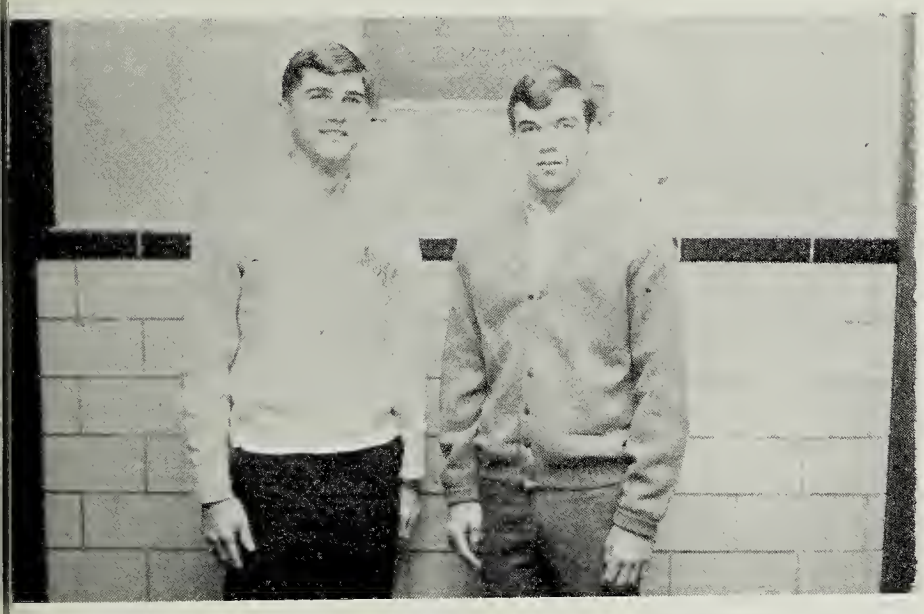

Jerry Taylor and Mickey Allen represented the school at Boys' State, where they learned about the state government.

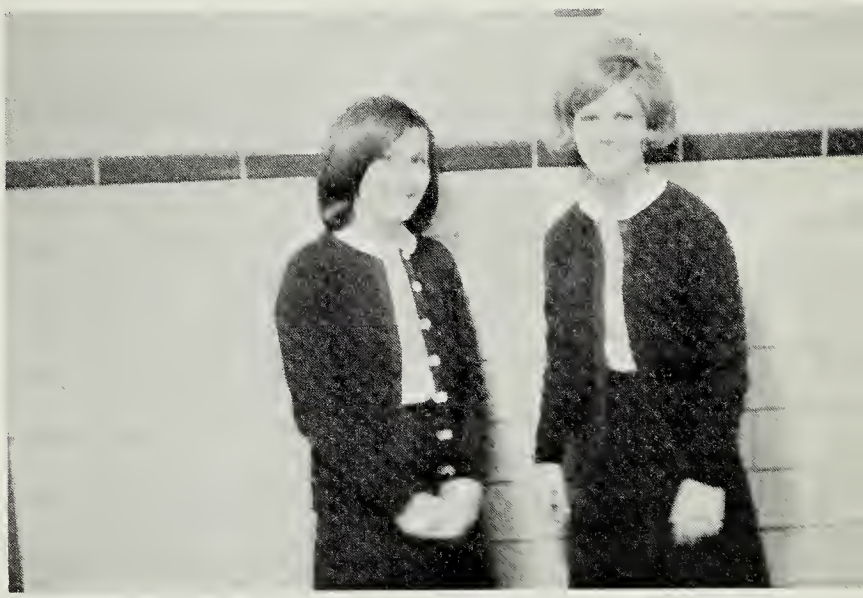

Ruth Lankford and Tina Klugel attended Girls' State, which convened at Radford College.

Mike Horton was chosen a member of the All-District football team.

G.C.H.S. Boasts Honorees

Through their participation in Tri-Hi-Y activities, Becky Somner was elected a page at Model General Assembly and Barbara King was elected secretary of the Tri-Hi-Y district conference.

Betty Martin, an outstanding forward, was chosen a member of the All-District girls' basketball team.

Barry Horton, Dickie Driver, and Bobby Powell were selected as members of the All-Tournament basketball team. Barry and Dickie were also named to the All-District team. Barry was chosen a member of the All-State team, and Dickie received honorable mention. In addition, Barry was the first in the history of the school to score 1,000 points during his high school basketball career.

Ruth Lankford was the 1967 recipient of the Daughters of the American Revolution Best Citizen Award. This award was based on her outstanding citizenship at home, church, school, and in her community.

The 1967 winners in the essay contest on the handicapped were Judy White, second place; Ray Sasser, first place; and Betty Martin, third place. Mr. Wiley Nash presented the awards.

The four N.M.S.Q.T. honorees were Channie Deal, Tommy Coleman, Janet Brule', and Andy Wright. These students made exceptionally high scores on their College Boards.

GREENSVILLE COUNTY HIGH SCHOOL

Where The A-C-T-I-O-N Is . . .

In Athletics

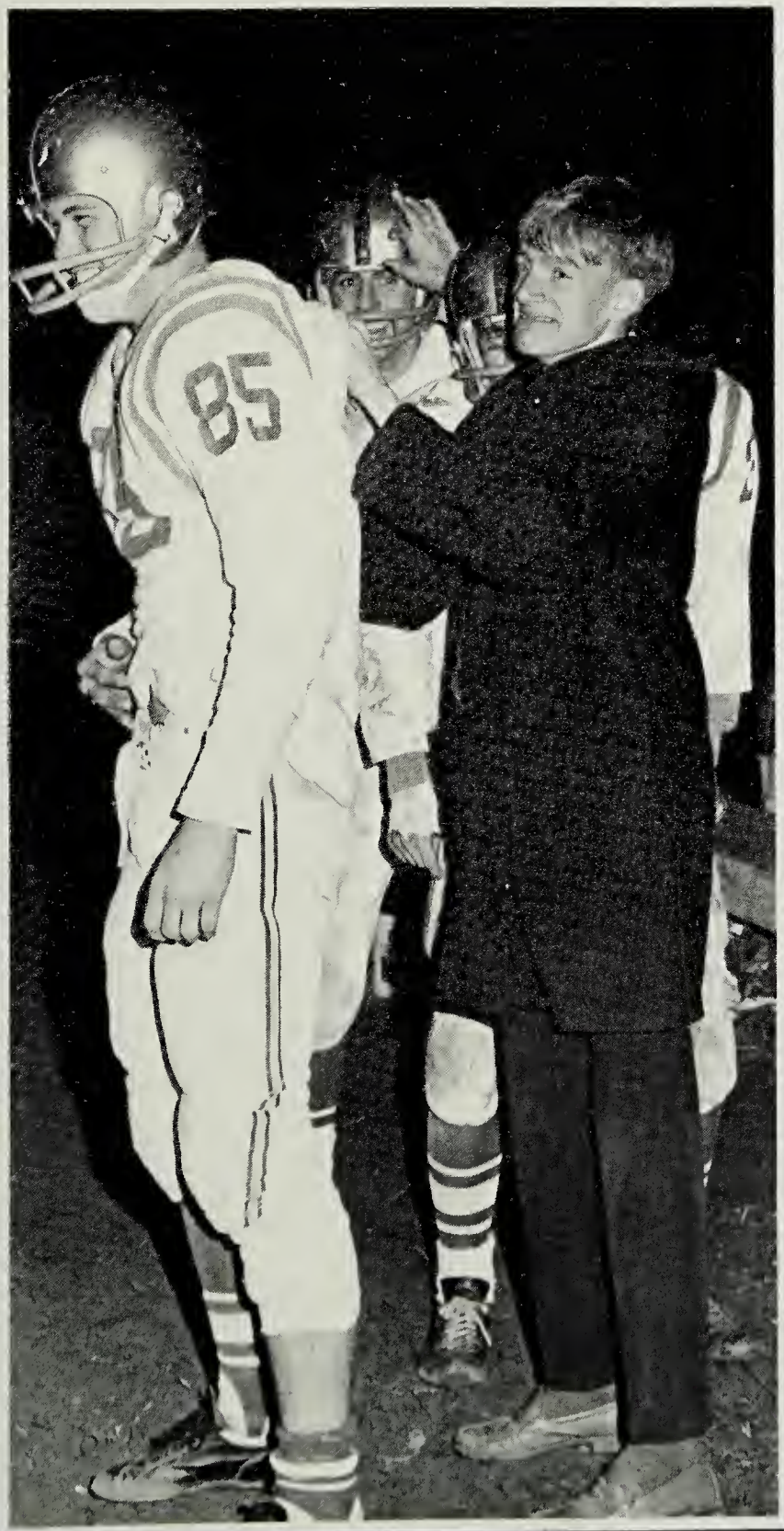

Eagles Created

Emporia 19 Southampton 26

The Eagles opened the season against the Southampton Indians on September 9. Southampton scored first, but the Eagles soon scored too. Although the half-time score found the Eagles ahead 19-13, the Eagles were unable to hold the lead. The Indians tied the score in the third quarter and, scoring again with only four minutes left in the game, won by 26-19. Even though the Eagles came closer to pulling off a victory that has eluded them in several years, they were downhearted by numerous mistakes.

VARSITY FOOTBALL TEAM: B. Norwood, S. Bickell, B. Wheeler, C. Parker, C. Blalock, B. Gordon, H. Ferguson, C. Deal, M. Callahan, R. Pearce, W. Gaskins. SECOND - Coach G. Ed Philips, S. Herman, J. Grant, R. Cannon, T. Jones, W. Livesay, E. Radford, R. Epperson, R. Coletrane, M. Allen, T. Stainback, L. Rogers. THIRD - Managers T. Spivey and H. Harrell, G. Williams, B. Powell, R. Turner, J. Taylor, A. Wright, J. Harrell, B. King, B. Ligon, B. Skinner, Coach Dennis Moore, and Coach Bobby Soles. (Not pictured: Joe Parker.)

Outstanding Season

With years of experience on the varsity squad, Captain Bobby Powell and Mickey Allen led their team to a successful season.

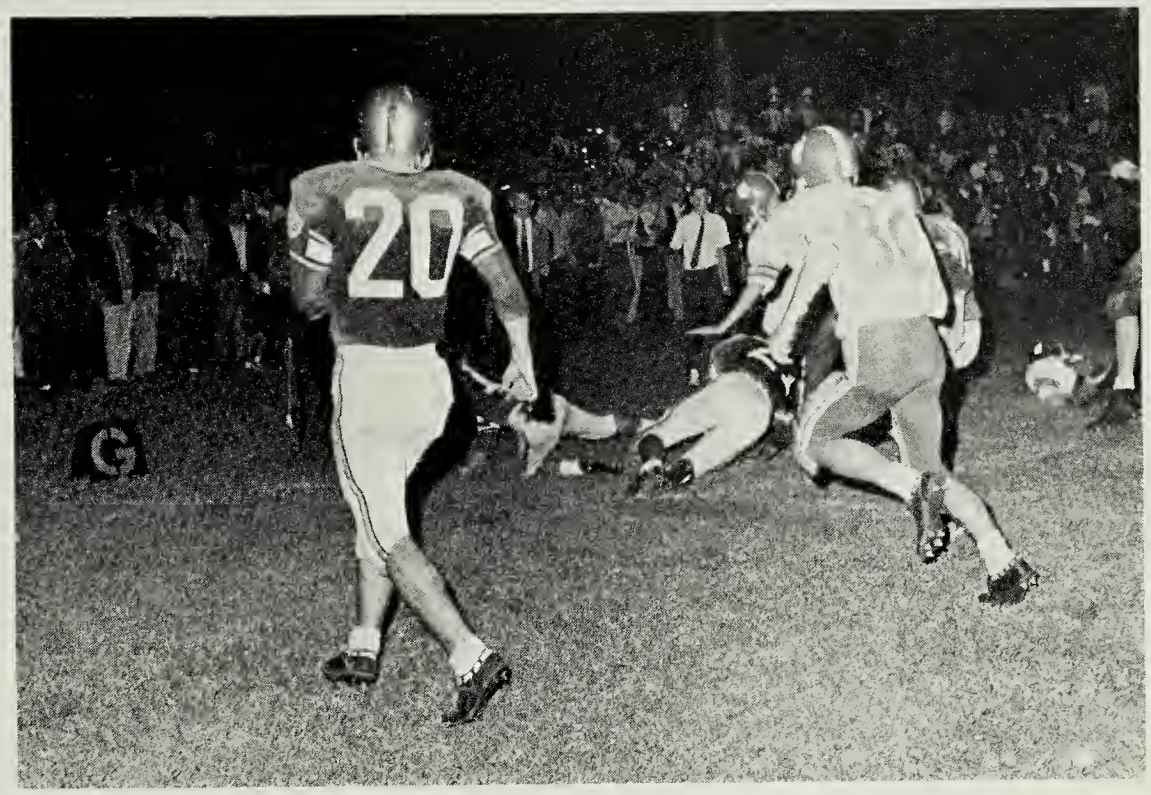

Emporia 18 Dinwiddie 0

The next Friday the Eagles journeyed to Dinwiddie High School, where they bagged their first victory. Leftover mistakes from previous game dominated the first quarter, but the Eagles pulled together for a lead of 6-0 at half-time. Although the Eagles scored twice in the last half and won the game 18-0, they knew that mistakes had prevented the style of game that they wished.

SENIOR MEMBERS: Bob Wheeler, Mickey Allen, Bobby Powell, Jerry Taylor, Andy Wright, Jim Harrell, Bert Gordon, Mike Callahan, Howard Ferguson, Channie Deal.

Eagles Claimed

Emporia 33 Blackstone 12

In the game against the Blackstone Rams the Eagles started to develop their potential. Coletrane scored twice in the first quarter with an additional touchdown on a pass interception by Wright. A seventy-seven yard draw-play, executed by Pearce, and a pass from Skinner to Powell concluded the scoring. The Rams scored twice in the fourth quarter, but the Eagle substitutions gained valuable experience.

Emporia 33 Randolph-Henry 19

After acquiring a 27-7 lead at half-time, the Eagles defeated Randolph-Henry Statesmen 33-19. Pearce, Wheeler, Powell, and Coletrane were again responsible for the Eagles' scoring. The Eagle defense did a superb job in holding the fired up Statesmen to nineteen points coming in the second and third quarters. The Eagles received numerous small injuries that removed a playing edge badly needed for the next week's game against Brunswick.

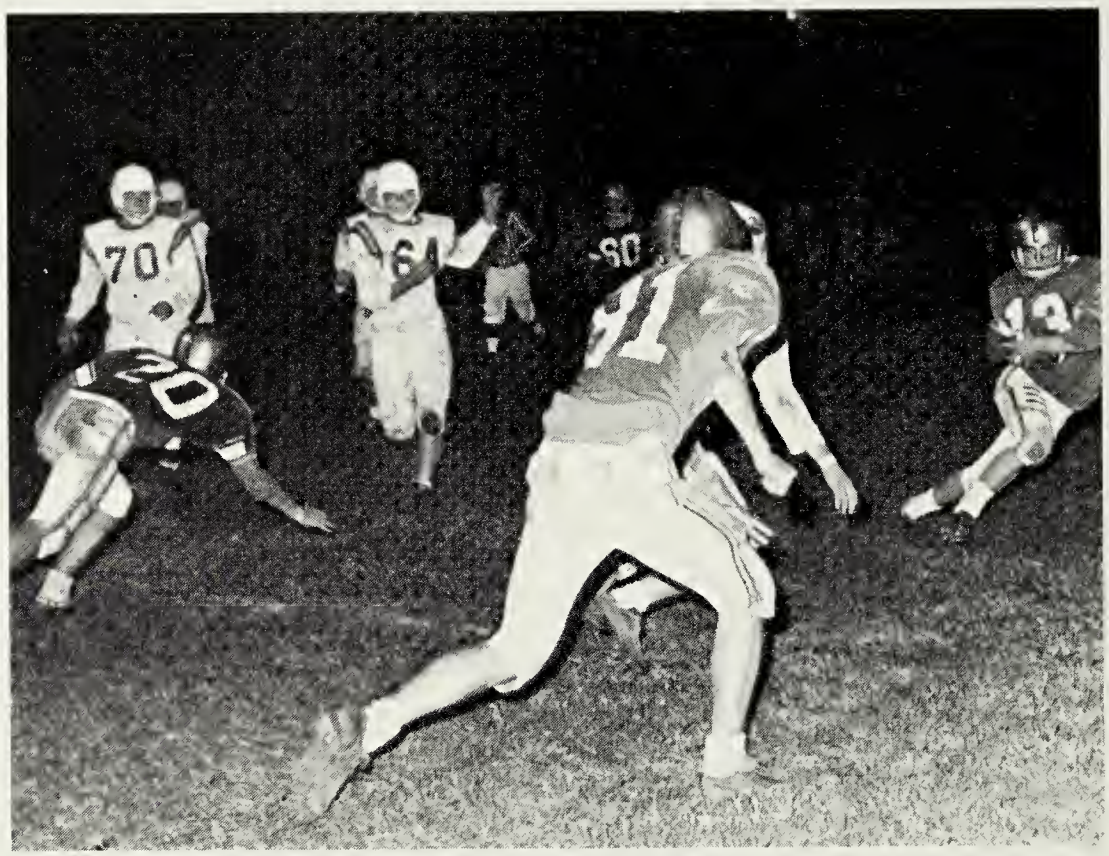

Emporia 6 Brunswick 7

The Eagles met their first defeat in district play when they journeyed to Brunswick for the all-important game with the undefeated Bulldogs. The 7-6 final score was completed in the final minute of the first half. The Eagles scored first on a punt return by Pearce, but the Bulldogs returned the kick off and made the extra point after their touchdown.

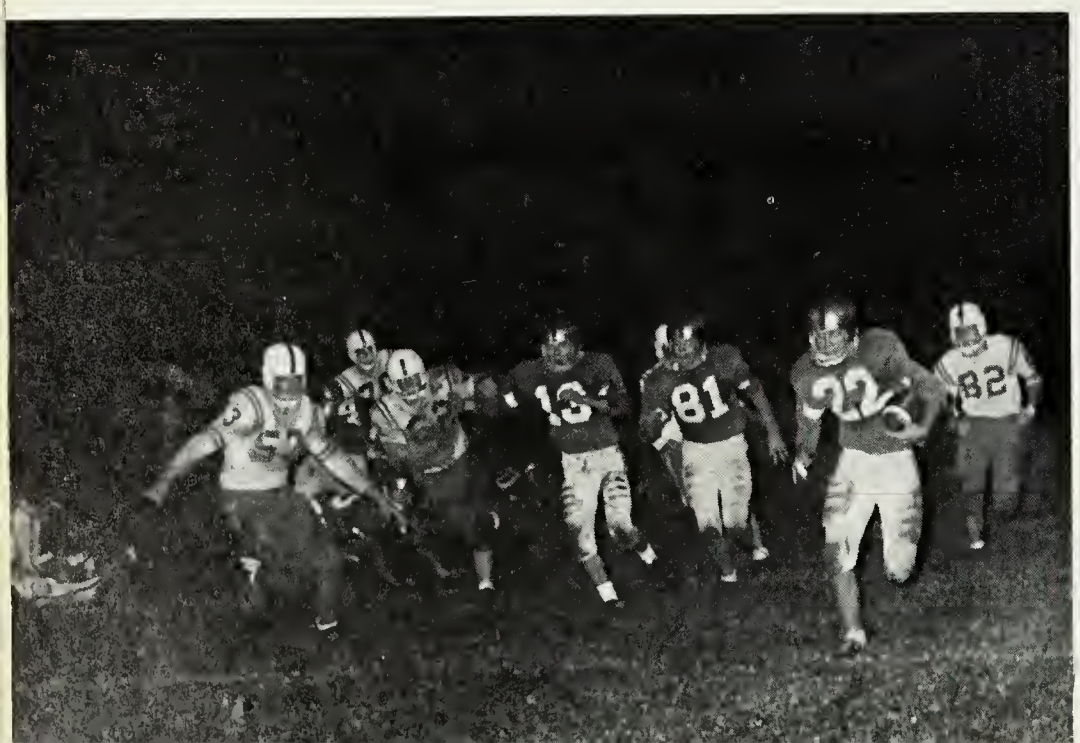

Emporia 33 Crewe 6

The Eagles proved on their home field, through rallying over the Railroaders of Crewe, that they had not been morally defeated in the Brunswick game. They moved for a twenty-point half-time lead. The defense proved to be too much for the Railroaders, whose only score came on a kick-off return. Outstanding defensive play was shown by Horton, Williams, and Epperson.

Seven Victories

Emporia 33 Bluestone 14

The Bluestone Barons were unhappily defeated 33-14 in their homecoming game by the Emporia Eagles. The Barons scored first, but it did not take the Eagles long to place themselves on the scoreboard. A seventy-nine-yard punt return later in the first quarter tied the score. Scoring again before half-time, the Eagles moved ahead. In the last half of the game the Eagles tried to earn the title of a "second-half" team as they scored three more times and held the Barons to one touchdown.

Emporia 18 Central 19

The Central Chargers won the toss and drove for the first touchdown, after which the first half was dominated mostly by the Chargers. Although the score was 13-6 at half-time, the Eagles felt themselves to be very much "in the game." The Eagles could not prevent the Chargers from scoring again in the third quarter but rallied for two touchdowns in the fourth quarter after a missed call by an official lit the spark. They missed the extra points, however, and were defeated by one point 19-18.

Emporia 49 Buckingham 7

The homecoming game found the Eagles with high morale as they prepared to take on the Buckingham Buccaneers. The Eagles scored early in the first quarter and went to the locker room with a 27 - 0 score at half-time. In the second half the Eagles switched positions and ended with an impressive 49-7 victory.

Emporia 27 Park View 0

The last game for the seniors of the team was played on November 11 on the field of the Park View Dragons. Again, spirit was high as the Eagles scored early and developed a substantial lead. After the game, which ended with an Eagle victory of 27-0, the coaches received their annual shower as the last tribute of the seniors.

Cheerleaders Spur

The varsity cheerleading squad -- La Beth Hamilton; Elizabeth Tillar; head, Cille Keedwell; Mary West; Barbara King; (second) Paige Bryant; Janet Maltman; Brenda Williams; Ames Brothers; and Glenda Webb -- is the leading spirit behind the teams.

Head cheerleader Cille Keedwell, serving her fifth year on the squad, led the student body in many new and spirited yells.

The junior varsity squad -- Suzanne Whitehead; Patricia Fuller; Glenda Grizzard; Janette Bridwell; Myra Poarch; (kneeling) Carol Jean Morris -- led the underclassmen in competition yells at pep rallies.

Teams On To Action

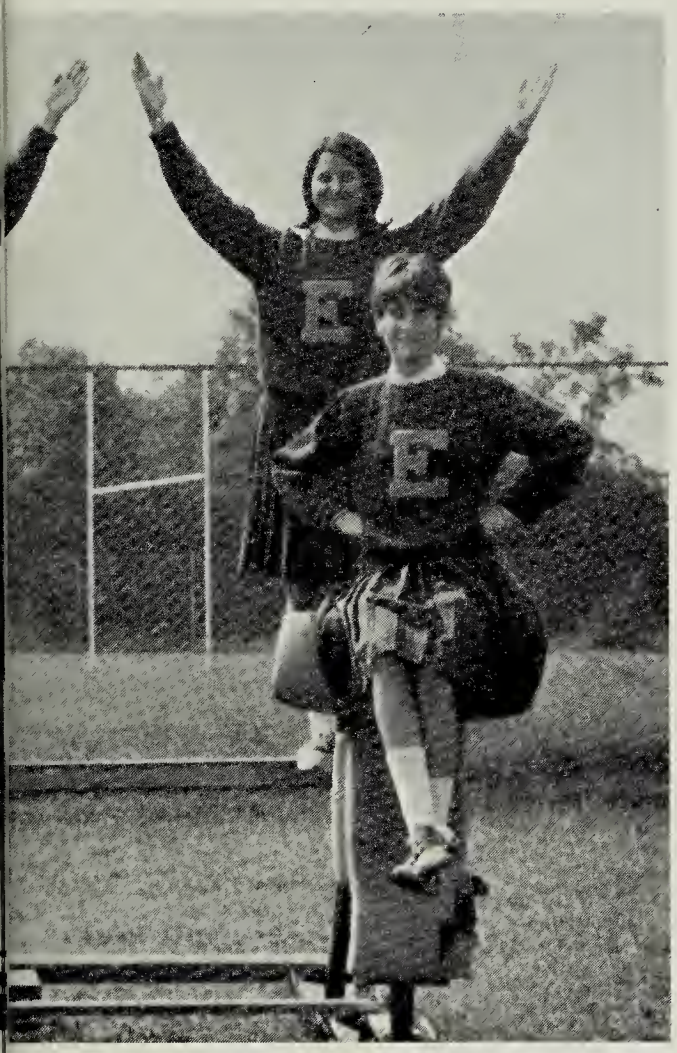

As they use pom pons for the first time, Paige Bryant, Cille Keedwell, and Barbara King create enthusiasm.

La Beth Hamilton, Brenda Williams, Mary West, and Elizabeth Tillar show exhilaration as they perform for Mom and Pop's Night.

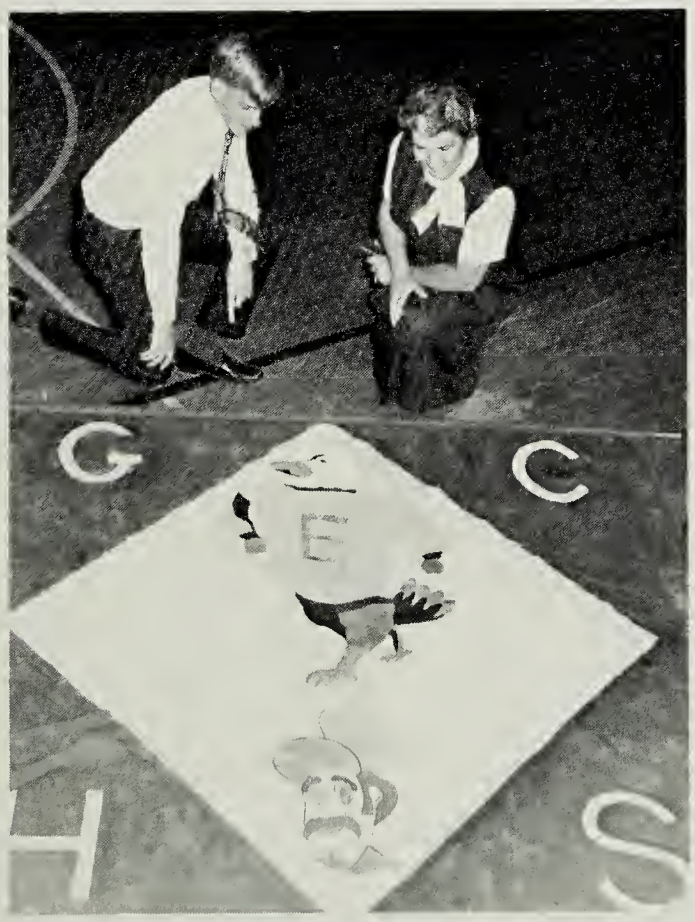

Designed by Tommy Spivey, the Ruff-Tuff Eagle stood as a symbol of the many victories acquired by the Eagles during the football season. Mrs. Dorrice Rogers, sponsor of the cheerleaders, was very pleased with the symbol.

Ames Brothers, Janet Maltman, and Glenda Webb promote pep and spirit as they participate in the half time activities.

The Excitement Of Homecoming Is

The 1966-67 homecoming court consisted of Joyce Rae; Barbara King; Tilton Ogburn; Judy White; Tina Klugel; Cille Keedwell, maid-of-honor; Cheryl Blankenship, Queen; Bet Harrell; Janet Brule; Lane Pruett; Mary West; and Bonnie Ferguson. The crown bearer was David Webb.

The homecoming festivities were climaxed by the figure and the homecoming dance, which took place on the following Saturday night in the gymnasium.

Climaxed By The Homecoming Dance

Cheryl Blankenship, homecoming queen, was crowned by Mr. Bloomer at the game.

Homecoming began with the football game in which the Eagles were victorious over the Buckingham Buccaneers with a score of 49-6. Halftime festivities included a performance by the band and the coronation of the queen by Mr. Bloomer.

Saturday night the Homecoming Dance with music by the Electras opened with a figure by the queen and attendants, who were escorted by the football players.

In the homecoming game with Buckingham, Bob Wheeler returned a punt sixty-seven yards for a touchdown.

J.V. Football Team Wins District Championship

JUNIOR VARSITY FOOTBALL TEAM: G. Blalock, J. Ferguson, A. Moore, K. Adams, R. Birch, B. Powell, V. Jones, M. Hall, G. Davis, E. Allen. SECOND: L. Pollard, A. Gillus, J. Lifsey, A. Poarch, L. Bloom, E. Ferguson, S. Harrison, J. Dickens, J. Mula, L. Vasser, E. Phillips. THIRD: Coach Moore, J. Adams, T. Oliver, J. Matthews, B. Bryant, F. Smith, S. Epperson, B. Willis, R. Carter, J. Faison, W. Jones, S. Prince.

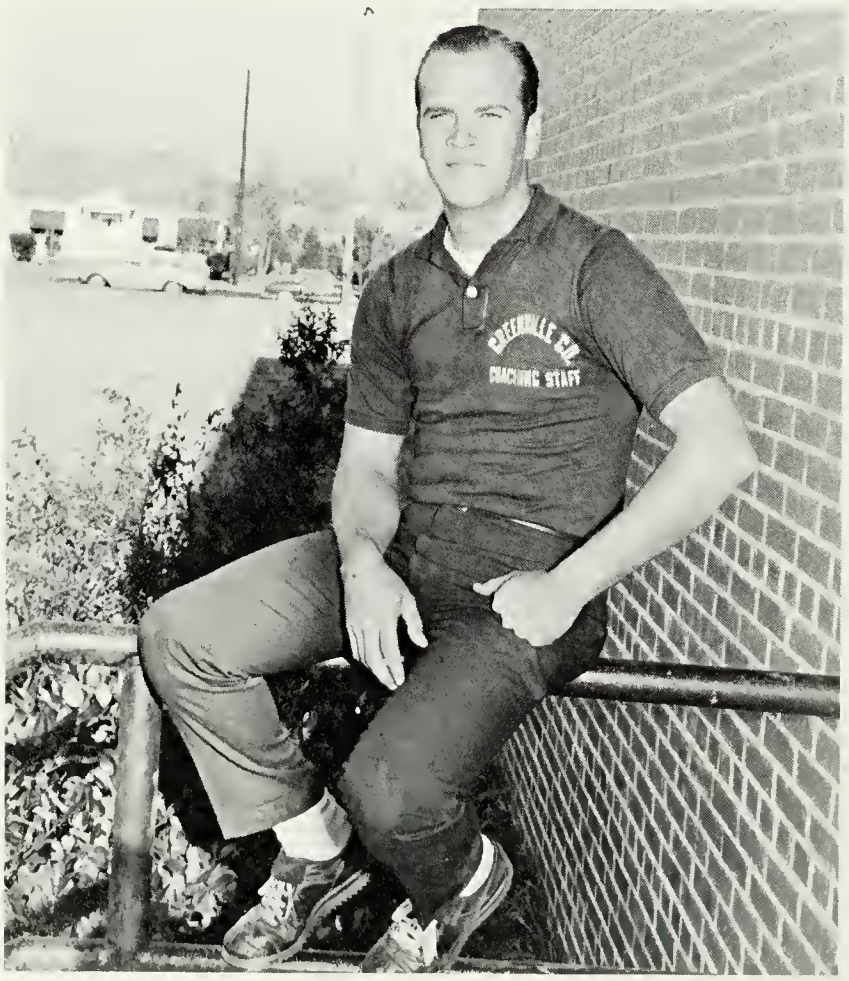

Junior Varsity
Scoreboard
1966

Eagles		
0	Southampton	13
0	Southampton	13
7	Franklin	14
* 20	Park View	0
* 25	Park View	0
* 52	Brunswick	19
25	Franklin	6

* District Games

This is Coach Dennis Moore's first year on the coaching staff of Greensville County High School. He opened an excellent season by leading the J. V. football team to the district championship.

J.V. Basketball Team Builds For Future

JUNIOR VARSITY BASKETBALL TEAM: Alvin Porch, Jack Gobble, Joe Logan, Dan Prince, Billy Powell, Litch Rogers, Scotty Prince, manager. SECOND - Coach Dennis Moore, Hogie Harrell, Tink Jones, Bootsie King, Ed Driver, Alfred Roberts, Bill Skinner, Randy Carter.

Junior Varsity
Scoreboard
1966

Eagles		
17	Park View	45
32	Southampton	42
44	Dinwiddie	34
38	Franklin	36
30	Park View	42
46	Brunswick	24
31	Southampton	32
47	Weldon	54
31	Bluestone	28
30	Bluestone	18

Joe Logan, Bootsie King, and Bill Skinner were versatile players on the Eagle court.

Emporia Eagles Inherit

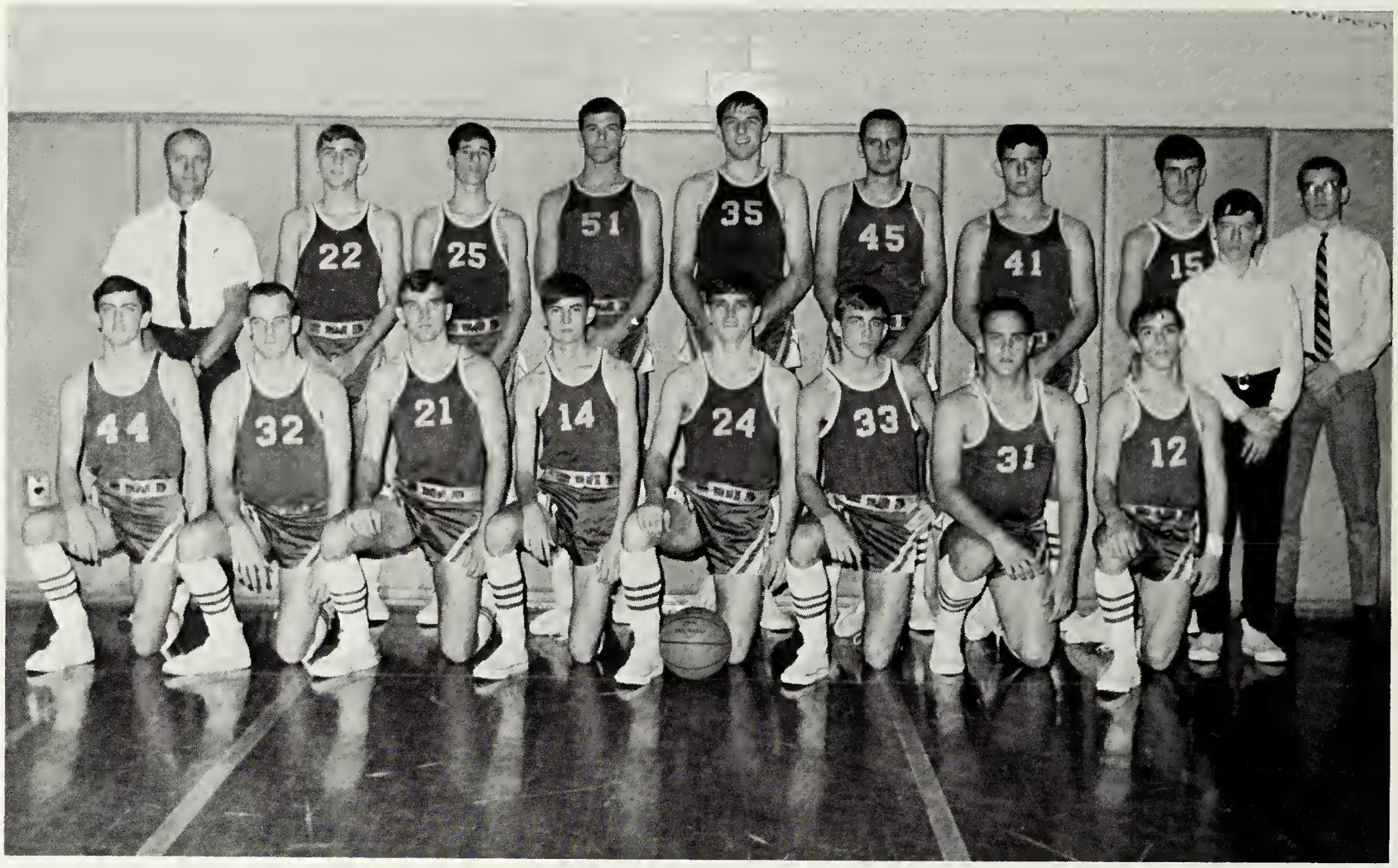

VARSITY BASKETBALL TEAM: N. Roach, M. Callahan, M. Allen, T. Coleman, B. Powell, W. Livesay, D. Hardaway, B. Wheeler. SECOND - Coach John Krebs, J. Taylor, D. Leinwand, J. Harrell, D. Driver, B. Horton, R. Coletrane, A. Wright, B. Dutton, R. Turner.

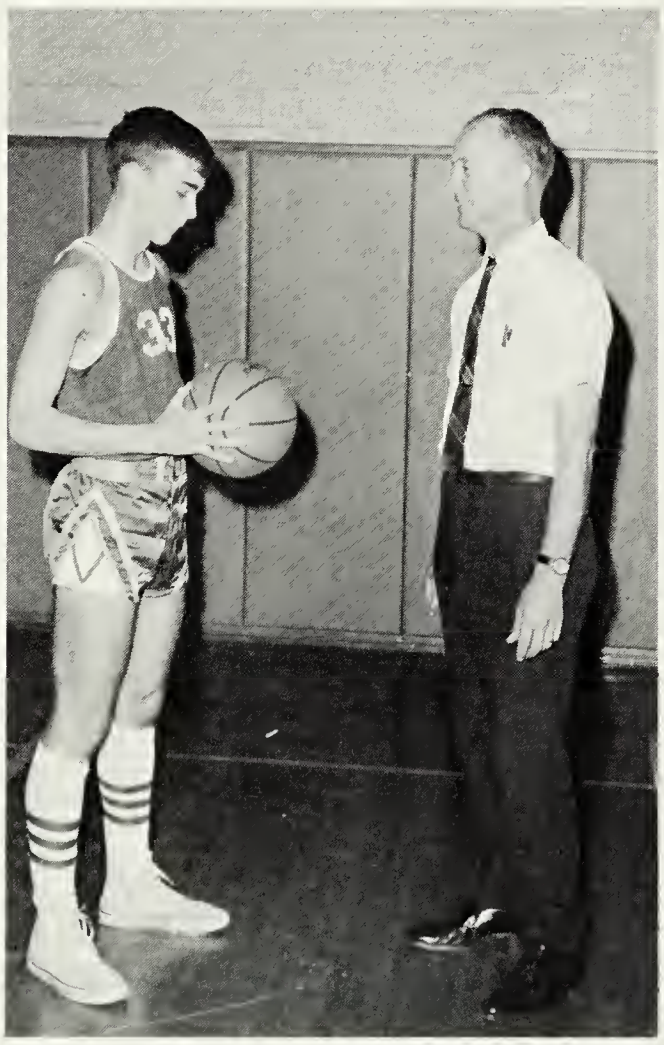

Coach John Krebs, having led his team to two consecutive championships, discusses new plays with Woody Livesay for the next game.

With the use of a tight man-to-man defense and limiting their opponents to only an average of thirty-nine points per game, the Greensville County Eagles made a strong bid for their third consecutive District tournament championship. A variety of defenses was employed throughout the season to keep the opposing team's scoring at a minimum. This proved to be the greatest single factor working in the Eagles' favor.

Key figures on the squad were Forward Barry Horton and Center Dickie Driver. Horton was a leading point producer in the league while Driver maintained an average of sixteen points a game. These two, along with Bobby Powell, were credited in bringing their team out front in the race.

Guards Woody Livesay and Robert Coletrane did a superior job in running the press, getting better results with it than anyone else in the league.

The season brought many exciting highlights that will never be forgotten by those who witnessed them and those who experienced them. In a battle against Amelia, the Eagles took an early lead, finishing with a record-breaking one-hundred-four points against Amelia's twenty-five. Barry Horton recorded his one-thousandth point, and Driver made history when he dunked the ball in competition.

Third Straight Championship

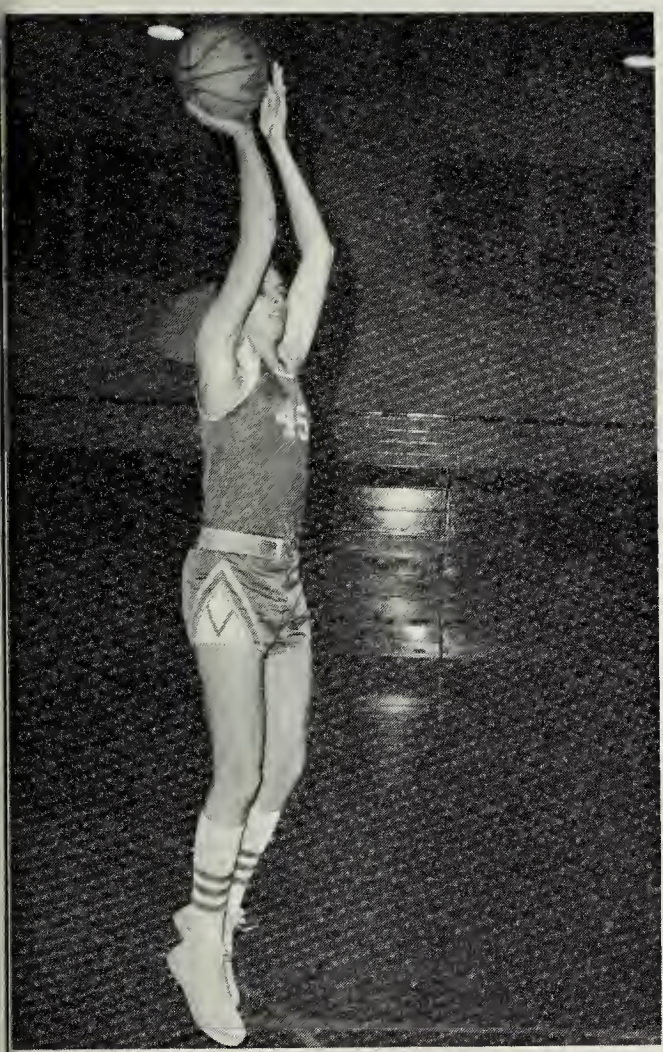

With his long distance shots, Barry Horton has been successful in bringing about many team victories.

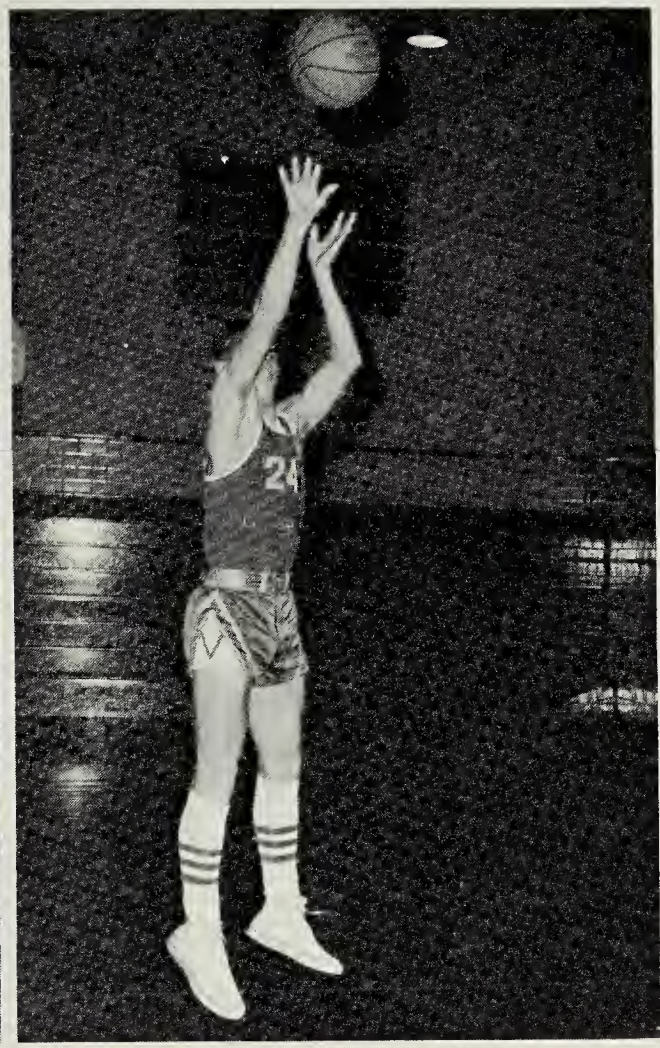

An active participant in every sport, Bobby Powell has shown unusual ability in basketball.

The tallest member of the squad, Dickie Driver, has scored often with little difficulty.

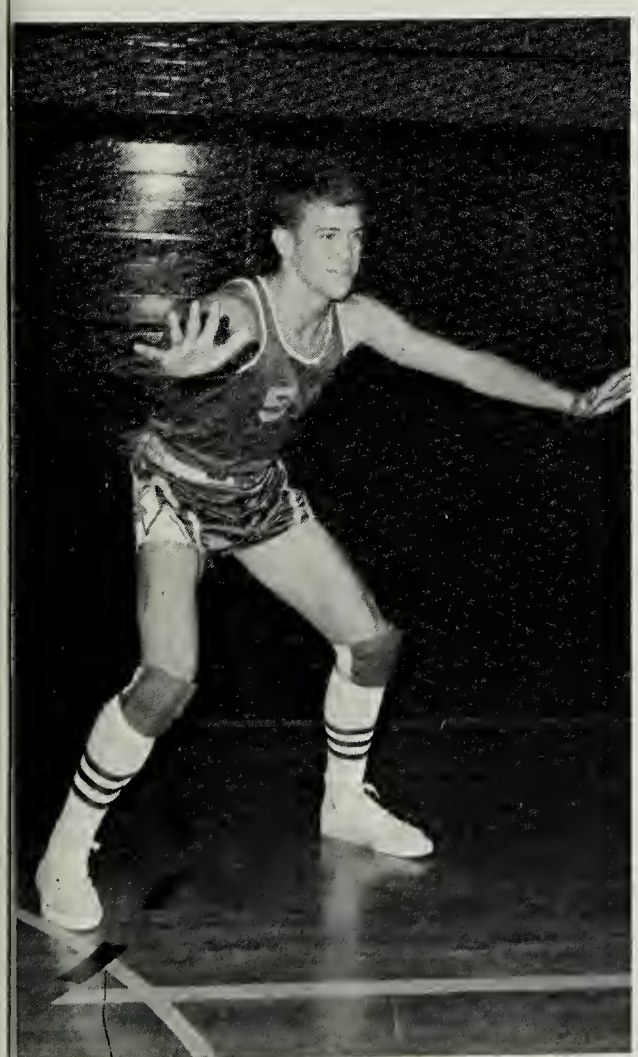

In his second year on the team, Jim Harrell has proven himself capable of being a first-string player.

VICTORY SCOREBOARD

Eagles		
53	Park View	47
70	Randolph-Henry	39
45	Southampton	48
41	Central	34
43	Dinwiddie	34
61	Brunswick	49
49	Southampton	33
89	Buckingham	33
97	Crewe	30
104	Amelia	25
76	Blackstone	40
89	Binwiddie	45
48	Cumberland	54
66	Brunswick	56
66	Bluestone	39

Bob Wheeler, despite his lack of height, has been indispensable in the team's efforts.

Greensville Wins

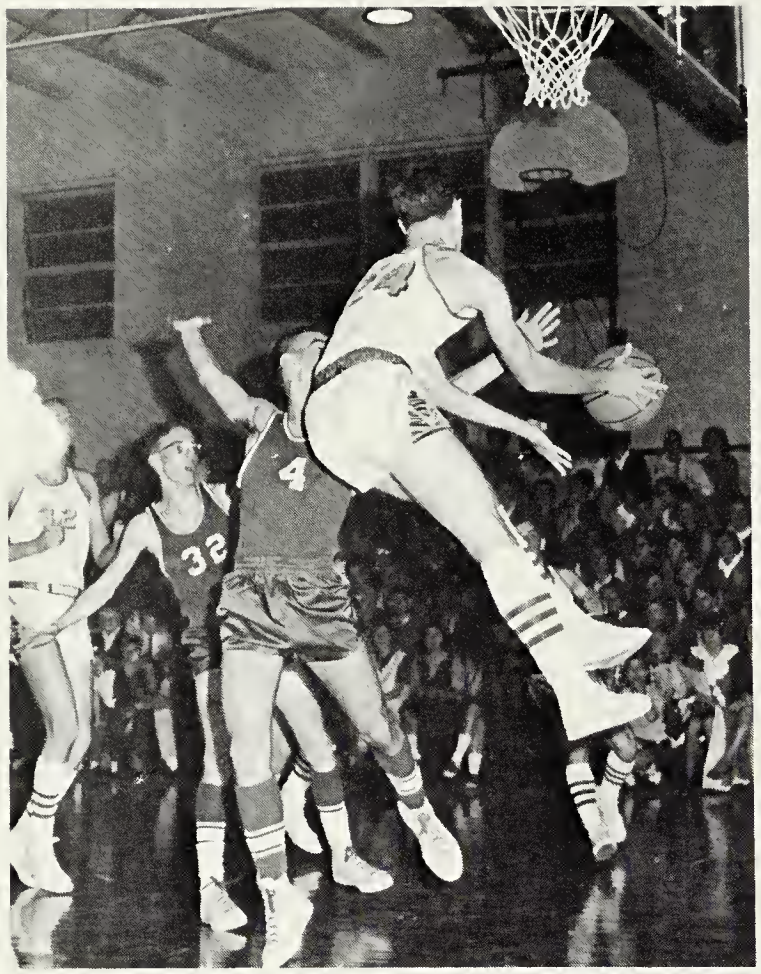

Bobby Powell springs into action after capturing a rebound from Park View.

Woody Livesay, taking advantage of a timely jump, secures the ball from enemy hands.

Rendering his opponent helpless, Jim Harrell widens the margin with an additional two points.

Robert Coletrane steals past Randolph-Henry's defense and scores.

Behind Its Defense

Height and accuracy enable Barry Horton to elude his pursuer and put down more points.

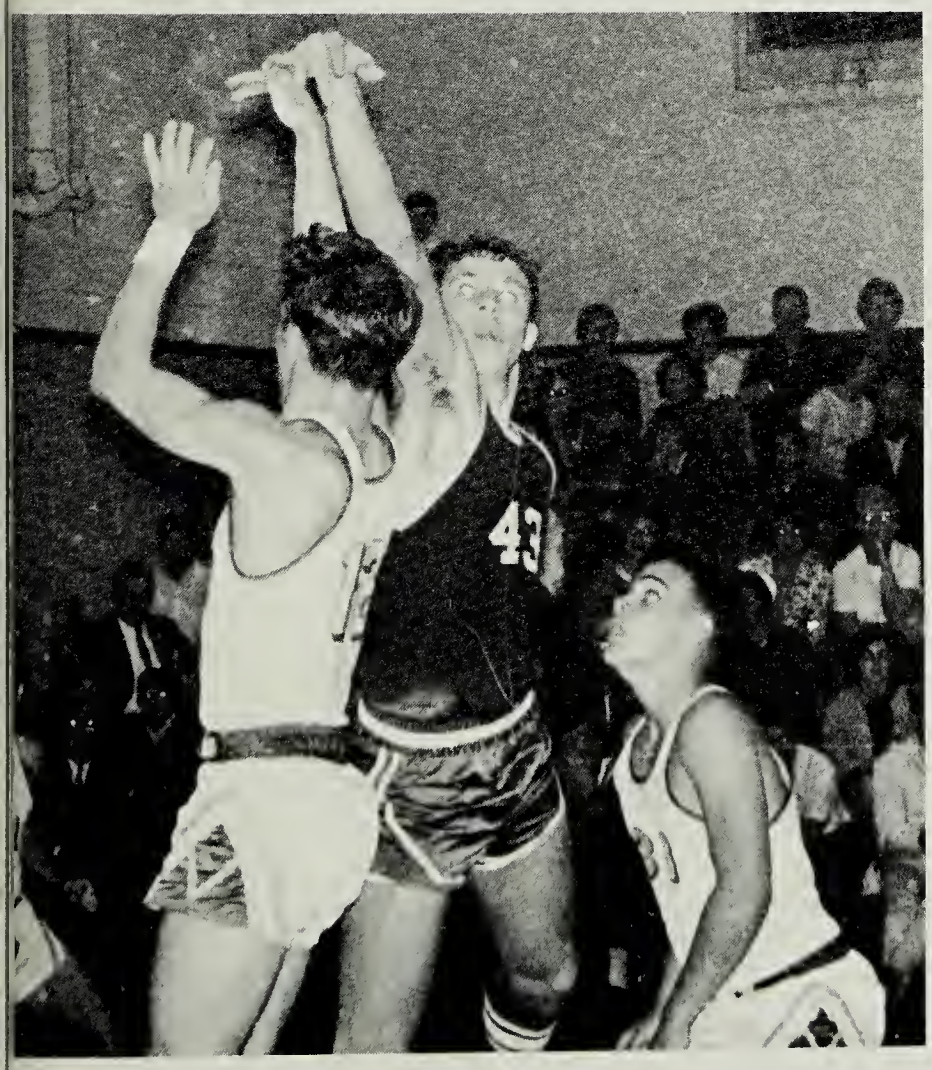

Bob Wheeler launches an excellent shot from a distance to register a basket.

Amidst tough competition, Dickie Driver displays his technique in dunking the ball for the first time in G.C.H.S. history.

Eaglettes Compete

Real hustle was displayed by Betty Martin in the game with Randolph-Henry.

This year the Eaglettes have dealt with the anxiety of winning and the sorrows of defeat. The team was especially happy to defeat Brunswick's girls' team.

The Eaglettes were led this season by Miss Sarah Aycock; the members of the team chose Cindy Matthews as captain.

Throughout the season the Eaglettes displayed a high standard of sportsmanship.

EAGLETTE SCOREBOARD

Eaglettes		
29	Park View	43
34	Randolph-Henry	30
33	Southampton	41
36	Central	43
29	Dinwiddie	33
36	Brunswick	21
19	Buckingham	38
39	Amelia	33
41	Crewe	12
42	Blackstone	22

Two crucial points were scored by Debbie Parker, a junior forward.

With Lots Of Pep

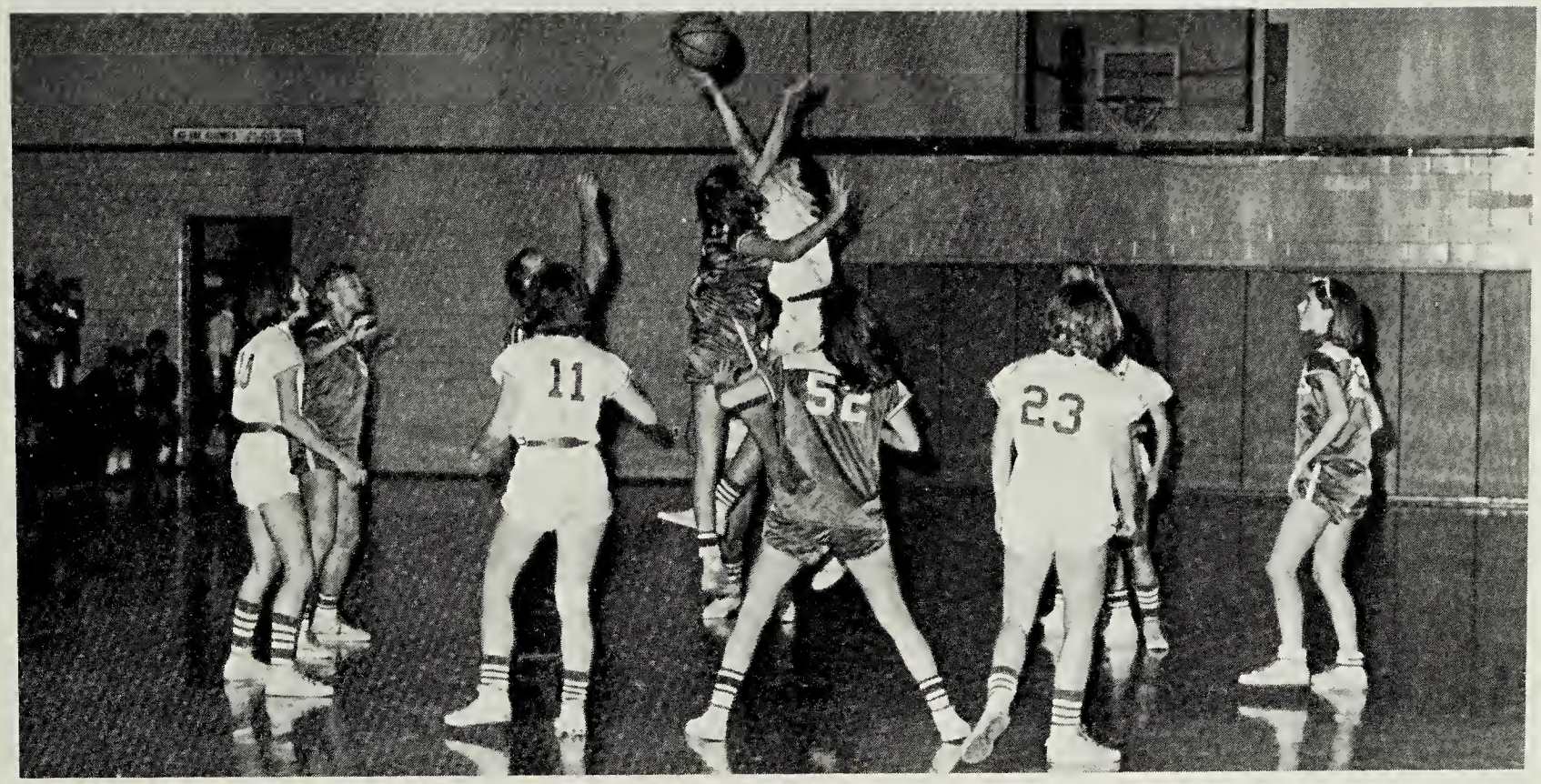

Brenda Pearson jumped high to control the tip.

GIRLS' BASKETBALL TEAM: Miss Sarah Aycock, coach; Brenda Pearson; Judy Veliky; Kathy Preston; Martha Dodd; Kay Tillar; Cindy Trimm; Bernice Williams; Gail Bass; Debbie Parker; Betty Martin; Mary Ann Watkins; Kathy Tindall; Cindy Matthews; Kathy Saunders, manager. (Not pictured: Elizabeth Lee Helms, manager).

Eagles Earn Winning Season

THE 1966 BASEBALL TEAM: E. Clary, B. Johnson, D. Harris, R. Barnes, P. Hobbs, D. Barnes, J. Morgan. SECOND: C. Casper, D. Hardaway, B. Powell, B. Ligon, R. Coletrane, B. Wheeler, B. Nunnally, R. Tucker, D. Prince, J. Taylor, Coach Beasley Jones.

Bobby Johnson and Earl Clary, Eagle aces on the mound, smothered hitting threats of the opposing teams.

Robert Coletrane, whose alertness and experience on

Through A Vigorous Effort

Ronnie Barnes slides safely into third base as Emporia defeats Kenbridge.

1966 SCOREBOARD

EAGLES	OPPONENTS	
13	Kenbridge	2
3	Blackstone	0
2	Brunswick	1
6	Park View	1
2	Southampton	0
6	Dinwiddie	18
4	Bluestone	0
4	Park View	2
5	Dinwiddie	6
6	Blackstone	5
3	Brunswick	2
8	Bluestone	0
8	Kenbridge	0

the basepads were evident, takes an early lead.

Jerry Taylor's effective batting stance proved helpful many times throughout the season.

Industrious Eagles Aim High

With a good head start Mike Callahan achieves good standing in the broad jump.

Channie Deal and James Bridwell are two that put forth consistent effort in running the mile relay.

Ned Roach succeeds in getting a fine start in the broad jump.

Wayne Rae displays excellent form and balance in throwing the shot-put.

Channie Deal displays his unique style in leaping the low hurdles.

Dickie Driver's unusual technique in the high jump brought good results.

GREENSVILLE COUNTY HIGH SCHOOL

Where The A-C-T-I-O-N Is . . .

In Advertisements

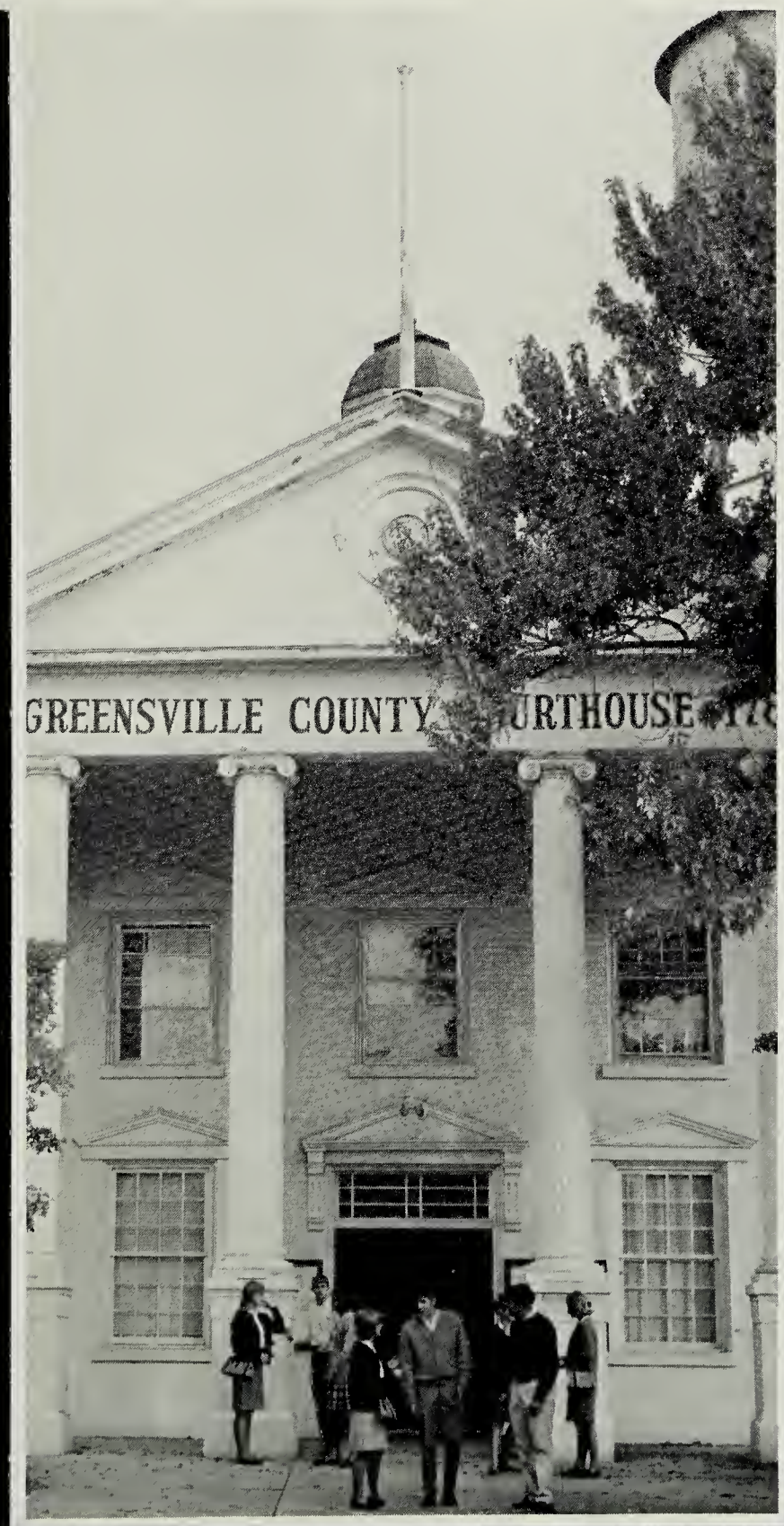

VIRGINIA DYEING CORPORATION

May All Your Acts -- Illuminate Your Teachings

Emporia Virginia

THE CITIZENS NATIONAL BANK

OFFICERS

L. C. Harrell, Jr.	President
B. F. Tillar	Vice-President
J. P. Jordan	Vice-President
H. C. Woolard	Cashier
J. D. Harrell, Jr.	Asst. Cashier and Auditor
J. A. Grizzard, Jr.	Asst. Cashier
Kate M. Price	Asst. Cashier

DIRECTORS

Eugenia V. Atkinson	Anne W. Pruett
J. R. Cato	Dr. J. B. Kiser
W. H. Chambliss	P. W. Squire
L. C. Harrell, Jr.	B. F. Tillar
J. P. Jordan	B. B. Vincent
W. H. Ligon	H. C. Woolard

SERVICES

Automobile Loans	Mortgage Loans	Safe Deposit Boxes
Business Loans	Personal Loans	Travelers Checks
Collateral Loans	Checking Accounts	U. S. Savings Bonds
Commercial Loans	Christmas Club Accounts	Cashiers Checks
Installment Loans	Savings Accounts	Bank Drafts
Insurance Loans	Bank-by-Mail	Night Depository
Customer Parking Lot		Drive-In Banking

Emporia, Virginia

KINGSBERRY HOMES

Manufacturers of Fine Homes

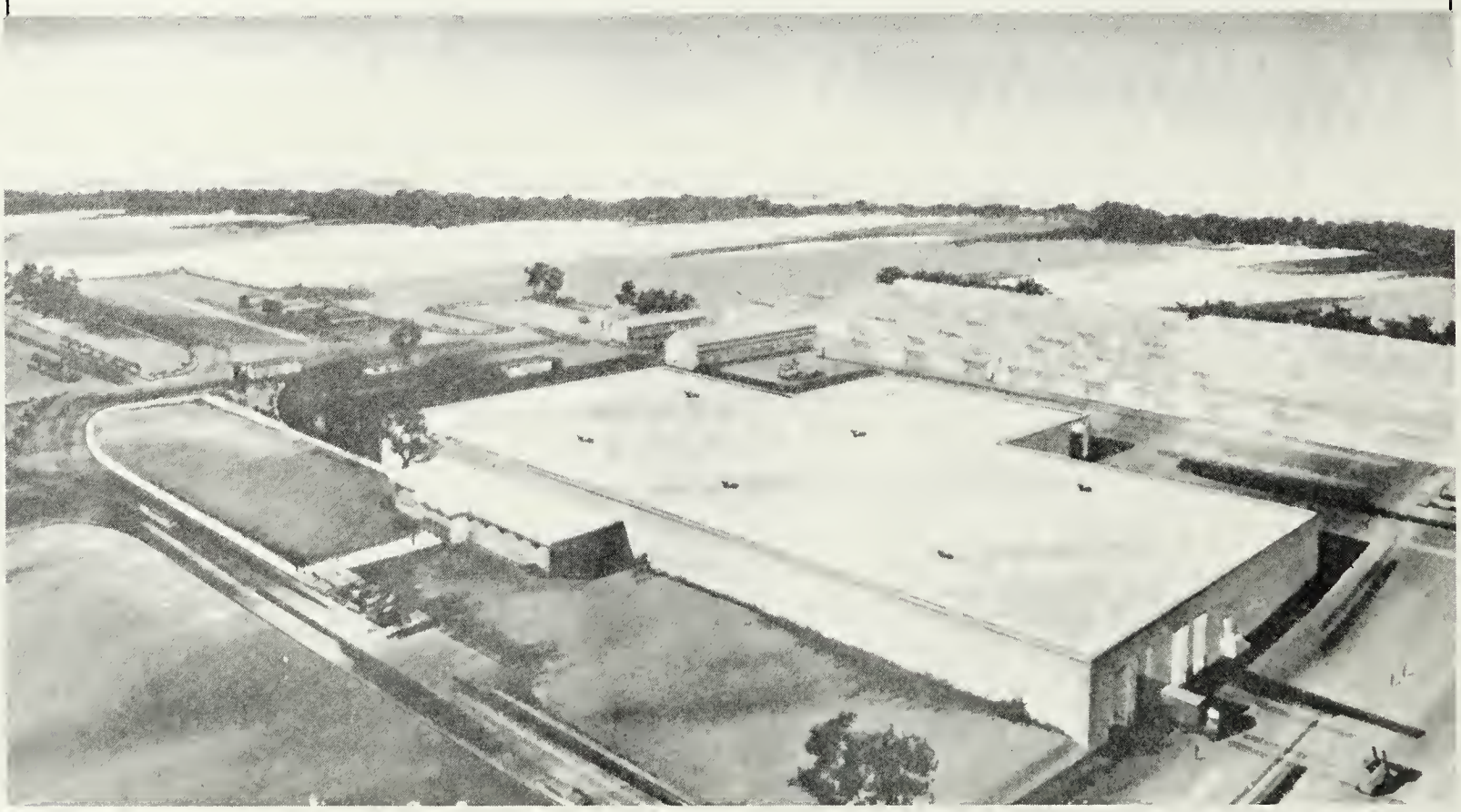

WELDON MILLS

Belding Hausman Fabrics Inc.

Mill Road

Melrose 4-2439

Emporia, Virginia

BEST WISHES TO THE CLASS OF 1967

SOUTHERN JOHNS-MANVILLE PRODUCTS CORPORATION

Jarratt, Virginia

Manufacturer Of Insulating Board Products

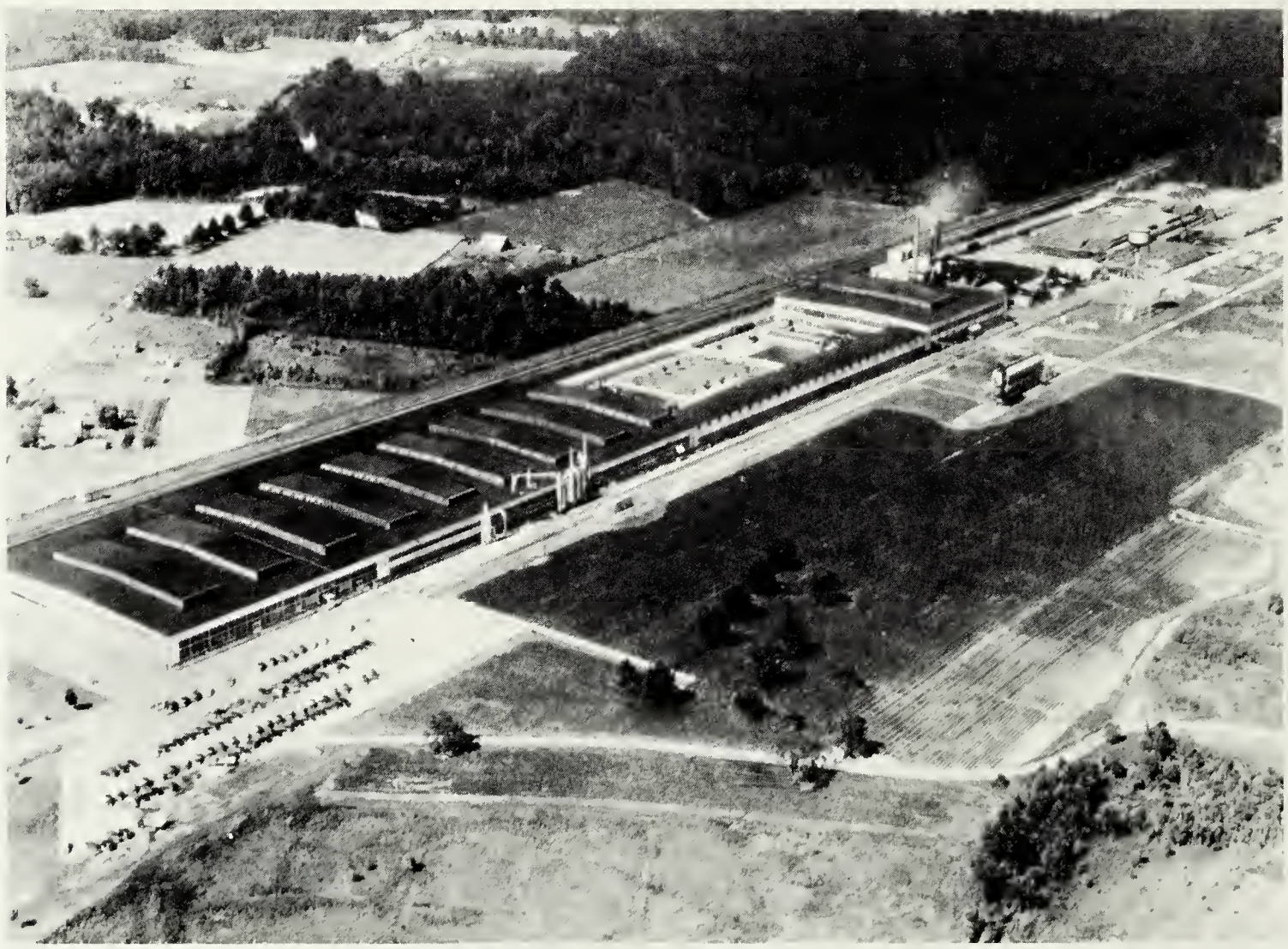

PROUD SYMBOL

THIS IS THE MARK OF AMERICA'S FIRST JEWELRY MANUFACTURER, WHOSE PRIVILEGE IT HAS BEEN TO SERVE YOUR CLASS AND SCHOOL.

YOUR CLASS RING IS A SYMBOL, TOO

IT MARKS YOU — FOR ALWAYS — A MEMBER OF A GREAT CLASS IN A FINE SCHOOL.

WEAR IT PROUDLY!

CONGRATULATIONS
AND SINCERE BEST WISHES

CHARLES G. MOTLEY
3110 West Marshall Street
Richmond 30, Virginia

Representing
JEWELRY'S FINEST CRAFTSMEN

L. G. Balfour Company

CLASS RINGS AND PINS • CLUB INSIGNIA • MEDALS • TROPHIES • PLAQUES • DIPLOMAS • COMMENCEMENT INVITATIONS

RAWLINGS TRUCK LINES

Congratulations,
Seniors
of
1967

Highway 301 Emporia, Virginia

SOUTHAMPTON TEXTILE CO.

Manufacturer Of Fine Fabrics For Fine Furniture
Commission Yarn Dryers

Emporia Virginia

BLOOM BROTHERS, INC.

Forward with Emporia Since 1911

419 Halifax Street Emporia, Virginia

WATKINS-WOOD DRUG COMPANY

Congratulations!

THE REMNANT SHOP

Emporia, Virginia

HOLIDAY INN

Emporia, Virginia

Congratulations!

EMPORIA SASH & DOOR COMPANY, INC.
LUMBER - MILLWORK - HARDWARE

Home Improvements
"Where Quality Counts"
Emporia, Virginia
634-2067

EMPORIA COCA-COLA BOTTLING CO., INC.

EMPORIA FEDERAL SAVINGS AND LOAN ASSOCIATION

300 South Main Street
Emporia, Virginia, 23847

$4\frac{1}{2}\%$ interest compounded semi-annually
Save by the 10th; earn from the 1st.

SPORTSMAN RESTAURANT

Our Specialty
Homebaked Hot Rolls, Pies
And
Southern Fried Chicken

Int. 301 & 58 634-4650

Peebles

MORE FOR YOUR MONEY

Emporia, Virginia

INDEPENDENT-MESSENGER

Your Community Newspaper

Commercial Printing

Dial 634-4153
157 Baker Street
Emporia Virginia

MARIE'S HAIR STYLISTS
We Cater to Those Who Care
634-2866
MERLE NORMAN COSMETICS
A Complete Make-up Analysis
634-3514 Emporia

Best Wishes!

L. W.'S FOOD CENTER

Emporia, Virginia

W. T. TILLAR CO., INC.

Congratulations
to the
class of
1967

Farm Supplies

Emporia, Virginia

Good Luck,
Seniors!
LEINWAND'S
For Mother and Daughter
Emporia, Virginia

Compliments of
HUDSON DRIVE-IN CLEANERS
621 South Main Emporia, Virginia
Dial 634-2083
"Send With Confidence; Wear With Pride"

R. E. CALLAHAN, INC.

"The Ideal Place To Shop"

Emporia, Virginia

Congratulations, Class of 1967!

Compliments
Of
SINCLAIR SERVICE CENTER
North Main Street
Emporia, Virginia

NOW

IT'S

PEPSI

For Those

Who Think Young

COME ALIVE!

Emporia Virginia

HARRY F. HOKE
AND COMPANY

Goodrich Tires

Sampson Paints

Texaco Products

Briggs and Straton
And Clinton Engines

Poulan Chain Saws

102 West Atlantic Street
Emporia, Virginia
Phone 634-4175

Congratulations,

Seniors!

Congratulations, Seniors!

THE MUSIC SHOP

Baker Street
Musical Headquarters in Emporia
Emporia, Virginia

ANDERSON'S EMPORIA PHARMACY
334 South Main Street
634-4443
Emporia, Virginia

HARRIS HARDWARE CO.
Baker Street
Emporia, Virginia

M. G. SLATE, JEWELER

319 Halifax Street
Emporia Virginia

TEMPLE FORD TRACTOR AND
EQUIPMENT CO., INC.
Ferguson Peanut Digger
And Reshaker

WINSTEAD FLORIST
Where Experience Counts
306 So. Main Street
Emporia Virginia

E. V. LANKFORD INSURANCE

Dependable Service Since 1928

Congratulations,
Graduates!

151 Baker Street
Emporia, Virginia

JONES' REXALL

Congratulations, Seniors!

HELEN'S

Smart Fashions for Women
Emporia, Virginia

KLUGEL AND SON

East Atlantic Street

Emporia, Virginia

THE HOUSE OF CHARM AND
FASHION MODELING
Models Available Phone 634-2224
408 South Main Street, Emporia, Va.
Makeup, Modeling Techniques, Figure,
Social Graces, Voice and Diction, Wardrobe

WESTERN AUTO ASSOCIATE STORE

Home Owned by Felix Dodd

Emporia, Virginia

LEE'S JEWELERS

409 South Main St. - 405 Halifax St.

Emporia

Congratulations to Seniors!

Congratulations!

THORNTON FURNITURE

423 South Main Street
Emporia, Virginia

Compliments

of

SNOW-HOAG FASHIONS, INC.

The Home of Better Values
Leggett's
DEPT STORE INC

PARKER OIL COMPANY

"The Parker People Are
Nice to Know"

Emporia - Lawrenceville

South Hill - Victoria

Distributors of Pure
Oil Products

Be Sure With Pure
Dispatched by Two-way
Radio

BRADLEY - HOUSE FURNITURE CO.

Household Furnishings-Rugs-Stoves
Refrigerators, Radios, Etc.
317 Halifax Street
Emporia, Virginia

1967 RIPARIAN Business Staff

Mike Wiggens . . . . Business Manager
Victor Owen . . . . . Assistant Business Manager
Cille Keedwell
Michael Redman

LAND BROTHERS JEWELERS

"Gifts That Last"

Emporia, Virginia

Congratulations, Class of 1967

GREENSVILLE IMPLEMENT COMPANY

John Deere Sales and Service

Emporia, Va.

LIFSEY INSURANCE ASSOCIATES, INC.

Charner R. Lifsey

714 North Main Street
Emporia, Virginia

WATKINS MOTOR CO., INC.

Ford - Mustang
Sales
Service

Emporia Virginia

Compliments of

SOUTHERN FURNITURE

"Feather Your Nest
With A Little Down"

Emporia, Virginia

EMPORIA FROZEN FOOD LOCKERS, INC.

Locker Retails
Meat Curers
Virginia Cured Hams
Fresh Eggs
ME-2330
Emporia, Virginia

BELMONTE MOTOR CORP.

"The Finest In Used Cars"

Phone ME 4-2510
Emporia, Virginia

D. A. Belmonte, Jr.
Owner

Congratulations,
Seniors!

MORRIS REFRIGERATION

Emporia Virginia

Congratulations, Seniors!

CARL'S FLORIST

North Main Street
Emporia Virginia

Best Wishes, Seniors!

BELFIELD DIARY

Sealtest Dairy Products

Emporia, Virginia

Compliments
of
VOGUE CLEANERS AND
VOGUE SPEEDWASH
Emporia Virginia

SOUTHSIDE ELECTRIC
MOTOR REPAIR
Emporia, Virginia
Congratulations, Seniors!

LOWRY TIRE COMPANY
301 East Atlantic Street
Your Safety Is Our Business
Emporia, Virginia

Compliments
of
EMPORIA FURNITURE CO.

Congratulations!
WHITEHEAD-HARDING COMPANY
WHOLESALE DISTRIBUTORS
111 West Atlantic Street
DIAL 634-2525
Emporia, Virginia

Best Wishes!
BRADLEY'S
Town and Country Market
Highway 301 North
Emporia, Virginia

Compliments of
C. S. LIVESAY & COMPANY
Bookkeeping and Tax Service
Emporia, Virginia

DANIEL FARM SUPPLY
"Your Co-operative Agency"
ME 4-3744
Emporia, Virginia

HARDING AND GRIZZARD, INC.
Emporia, Virginia
Congratulations, Seniors!

Compliments of
M. E. TRIMM
Emporia, Virginia

SAMPSON'S TIRE AND RECAPPING
Pennsylvania Tires and Batteries
123 South Main Street
Emporia, Virginia
Phone ME 4-3729

Compliments of
RESTE' MOTEL
301 North Emporia, Virginia

Compliments of
DAIRY HUT
MRS. MARY DERRING
Proprietor
301 North Emporia, Virginia

Compliments
of
NEWSOME BUILDING SUPPLY, INC.
300 Brunswick Avenue
Emporia, Virginia

Compliments of
JARRATT MOTEL
and
RESTAURANT
Jarratt Virginia

NEWSOME BROTHERS CONTRACTORS
Kingsberry Homes Builder
Emporia, Virginia

KREIENBAUM AND SLATE
Insurance Agency
Complete Insurance Protection
Emporia, Virginia

Compliments of
EMPORIA HARDWARE CO., INC.
323 Halifax Street
Emporia Virginia

Compliments of
GENE'S 5 AND 10
Emporia, Virginia

Compliments of
EMPORIA 5 AND 10
Emporia, Virginia

E. L. SPIVEY AND SON
Curers and Packers of
Old Va. Hams, Shoulders
Sides and Jowls
Emporia, Virginia

Best Wishes
LEATH'S DRUG STORE
Emporia, Virginia

THE S. G. KEEDWELL CO.
Property Management Service
Forest Management
Purchase and Sale of Timber
Emporia, Va.

Compliments of
THE NEW YORK RESTAURANT
North Main Street
Emporia, Virginia

FAMILY SHOE STORE
Home of Name-Brand Shoes
Emporia Virginia

GREENSVILLE DRUG CO.
Emporia Shopping Center
Phone-634-5111 Emporia, Va.

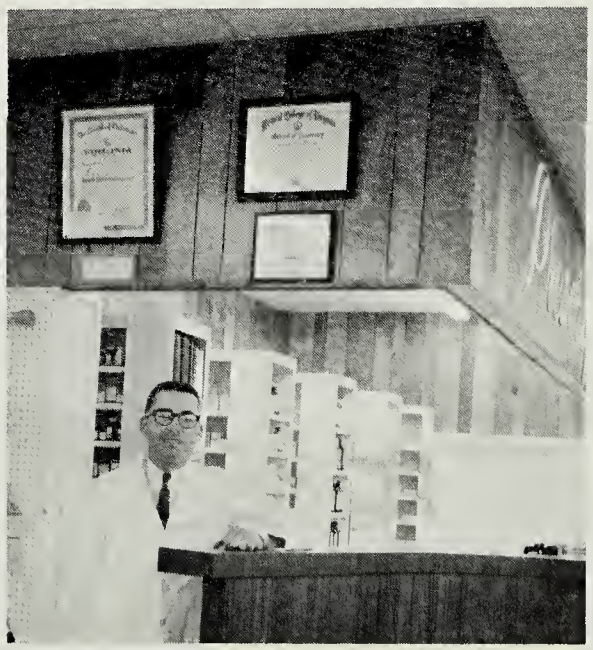

TO SAFEGUARD YOUR HEALTH IS
OUR MOST IMPORTANT FUNCTION

SADLER BROTHERS OIL CO.

Distributor Atlantic Products

529 North Main Street
Emporia, Virginia

ECHOLS FUNERAL HOME

Congratulations, Seniors!

USRY'S INC.
MOBILE HOMES

MOBILE HOMES

Emporia Virginia

Compliments of

FASHIONAIRE BEAUTY SALON

The Finest in Professional Beauty Care

Emporia Virginia

RICH'S DRIVE-IN

115 North Main Street
Emporia, Virginia

Congratulations,
Seniors!

RICH'S SUPER MARKET

206 West Atlantic Street

Emporia Virginia

CHEVROLET

HORTON
CHEVROLET
OLDSMOBILE
CADILLAC

517 N. Main St. -- Phone 634-5134

EMPORIA, VIRGINIA

THE FIRST NATIONAL BANK OF EMPORIA

The officers, directors, and employees of the First National Bank extend best wishes to the graduating class of 1967. Almost all of us here attended or graduated from Greensville County High School. As you of the 1967 class go on into college or step out into the world of business, agriculture, or other professions, we hope that you will remain loyal to Greensville County and to Emporia. It is a good place to live. Our bank feels that it is always a real part of this community, making every effort to serve the folks who live here and to aid in the economic well being of all. Our name -- First National -- has been a symbol of this service since 1907.

YOUR GUARANTEE OF ECONOMIC PROSPERITY

Did you know that one out of every 20 workers in the United States is engaged in some kind of timber based activity? Together these jobholders contribute more than $25 billion to the gross national product.

The American Tree Farm System, which celebrated its Silver Anniversary in 1966, helps to sustain and expand this economic wealth. The System is one of the most important factors in maintaining a favorable balance of this nation's most valuable renewable resource.

A leading member of the System, Georgia-Pacific's dynamic conservation policy maintains that tree farming means healthy and productive forests perpetually . . . that it provides additional benefits consistent with the primary purpose of growing trees as a crop. . . that it means greater national strength and better living. Tree farming is best for all of the people, not just a few!

GP
GEORGIA-PACIFIC
THE GROWTH COMPANY

TREE FARM

For information on Careers in Forestry, write the PR Department, Georgia-Pacific, PO Box 311, Portland, Oregon 97207.

Senior Directory

BRENDA PAULETTE ALLEN

F.H.A. 1, Historian 2, Treasurer 3, Secretary 4, President 5; Beta Club 4, Reporter 5; Citizenship Committee.

CALVIN LEROY ALLEN

F.F.A. 1,2,3,4,5; Commencement Committee.

CAROLYN ROPER ALLEN

Library Club 1,2,3; Choral Music 2,3; Tri-Hi-Y 2,3,4, 5; F.H.A. Reporter 4; Beta Club 4,5; RIPARIAN Assistant Class Editor 5; Citizenship Committee.

MICHAEL LLOYD ALLEN

Football 1,3,4, Co-Captain 2,5; Basketball 1,2,4,5, Co-Captain 3; Baseball Manager 1; Track 2,3,4; Class President 2, Vice-Pres. 5; Hi-Y 1, Treasurer 2; S.C.A. 2,3, 1st Vice-Pres. 4; Boys' State; Monogram Club 3,4, President 5; Beta Club 4,5; Program Committee Chairman.

SANDRA BELINDA ALLEN

Band 1,2,3,4; F.T.A. 2; GREEN AND GOLD Typist 5; RIPARIAN Typist 5; Citizenship Committee.

THELMA MARIE ATKINS

Transferred from E. W. Wyatt High School; Citizenship Committee.

DENNIS FRANKLIN BAKER

Band 2,3, Sergeant 4, Lieutenant 5, Squad Leader 5; Hi-Y 1,2; Science Club 5; Commencement Committee.

ROMINE CONWAY BARFIELD

Band, All State Workshop Band 1,2, All-State Concert Band 3,4, Clinic Band 1,2,3, Captain 5; RIPARIAN Assistant Sports Editor 4, S.I.P.A. Delegate 4, Assistant Editor 5; Beta Club 4,5; S.C.A. 5, Miller and Rhoads Forum 4; F.T.A. 1,2,3,4; Library Club 2, President 1; Tri-Hi-Y 4,5, Chaplain 3; Perfect Attendance 1,2,3,4, 5; Citizenship Committee.

DONALD VENABLE BARNES

Football 2,3, Tri-Captain 4; Baseball 2,3, Tri-Captain 4; Track 2,3; Monogram Club 2,3,4,5; Commencement Committee.

RONNIE ALBERT BARNES

Football 2,3,5; F.F.A. 1,2,3,4,5; Commencement Committee.

JANICE RAWLINGS BLALOCK

F.H.A. 1,2,3; Tri-Hi-Y 3,4,5; GREEN AND GOLD 5; Program Committee.

CHERYL KAYE BLANKENSHIP

S.C.A. 3,5, Miller and Rhoads Forum 2, District Convention 2; Band, Majorette 1,2,3, Head Majorette 4, Co-Drum Majorette 5, Clinic Band 3, All-State Concert Band 3, All-Regional Concert Band 4, East Carolina Music Camp 1, Tar-Heel Twirling Camp 3,4; Class Secretary 1, Treasurer 2, Vice-Pres. 3; Library Club 1,2; Tri-Hi-Y 3,4, Corresponding Secretary 5; Beta Club 4, Vice-Pres. 5; RIPARIAN Assistant Feature Editor 5; Junior Miss Emporia 2; Jr. Marshal; Perfect Attendance 2; Homecoming 3,4, Queen 5; Citizenship Committee.

JANE CANNON BOWEN

Band 1,2,3; GREEN AND GOLD 2; Library Club 2; Forensic Club 3; Nominating Committee.

EDDIE LEE BRADLEY, JR.

Football 2; S.C.A. 1,2; Hi-Y 1,2; Perfect Attendance 2,3,4; Commencement Committee.

JAMES EDWARD BRANTLEY

S.C.A. 2,3; Football 1,2,3,4, Honorary Captain 5; Baseball 2,3,4; Monogram Club 3,4,5; French Club 3, President 4; Program Committee.

DENNIS RAY BRASWELL

Nominating Committee.

JAMES DWAYNE BRIDWELL

Track 4,5; F.F.A 5; Nominating Committee.

JERRY SYKES BROWN

Transferred from Jarratt High School; Commencement Committee.

JANET CLAIRE BRULE

S.C.A., District Conference 3,4, Clerk and District Vice-Chairman 5; F.T.A. 1,2,3, Vice-Pres. 4, President 5; Forensic Club 3,4; Library Club 2; Beta Club 4; Class Reporter 3, Secretary 4, Corresponding Secretary 5; Band 1, All-Regional Concert Band 2,3,4, District Clinic Band 2,3,4, United States All-American High School Band and Chorus 3, East Carolina Music Camp 3, Co-Drum Majorette 5, Tar-Heel Twirling Camp 5; Valley Forge Freedoms Foundation Pilgrimage 5; French Club Vice-Pres. 3; Homecoming 5; Project Committee Chairman.

ELEANOR PAIGE BRYANT

Cheerleader 1,2,3,4,5; Monogram Club 4, Secretary-Treasurer 5; Intramurals 1,2; Library Club 1,2; Forensic Club 2,3; F.H.A. 4, Historian 5; Choral Music Publicity Chairman 5; Tri-Hi-Y 2,3,4,5; Project Committee.

ELVIN LORINE CAIN

Transferred from E. W. Wyatt High School; Citizenship Committee.

TONY RANDOLPH CAISH

Hi-Y 1,2; Football 1; Track Manager 3; Basketball Manager 3; Perfect Attendance 1,2,3,4; Nominating Committee.

MICHAEL WHITLEY CALLAHAN

Football 1,2,3,4,5; Basketball 1,2,3,4,5; Track 2,3,4,5; Monogram Club 3,4,5; S.C.A. 3; Citizenship Committee.

Senior Directory

JAMES RICHARD CARTER

S.C.A. 1; Band 1,2,3,4; Perfect Attendance 1,2,3,4; Citizenship Committee.

ALICE MAE CIFERS

GREEN AND GOLD Exchange Editor 4,5; Citizenship Committee.

RONALD TAYLOR COKER

Nominating Committee.

THOMAS YOUNG COLEMAN

S.C.A. 5, District Conference 4; Class Treasurer 4; Beta Club 4,5; Hi-Y 1,2,4,5, District Conference 3, M.G.A. 4; French Club Treasurer 3; Basketball 2,3,4,5; Track 2,3; RIPARIAN Assistant Photographer 5; Commencement Committee.

NANCY DeETTE CONNER

F.H.A. 1,2; F.T.A. 1,2; Nominating Committee.

EARL FRANKLIN CONWELL

F.F.A. 1, Reporter 2, Second Vice-President 3, Vice-President 4, President 5; Program Committee.

EUGENE CHANDLER DEAL, JR.

Hi-Y 1,3, President 2,5, District Convention 5, Model General Assembly 4,5; GREEN AND GOLD Business Manager 4, Boys' Sports Editor 5; Football 1,2,3,4,5; Manager 3; Basketball 2,3, Statistician 4,5; Monogram Club 3,4,5; Band 1,3, Band Council 2; Beta Club 4,5; Jr. Marshal; Track 2,3,4; Scholarship Committee.

VIRGINIA MARTHA DODD

Tri-Hi-Y 2,3,5, District Conference 3; F.T.A. 1,2; Library Club 2; French Club 3; Basketball 3,4,5; Monogram Club 4,5; Forensic Club 4,5; Physical Education Student Assistant 4; Physical Education Camp Farrar 1; Perfect Attendance 3,4; Intramurals 1,2,3, Coach 4,5; Commencement Committee.

PATRICIA LEE DOYLE

F.H.A. 4; GREEN AND GOLD Typist 5; RIPARIAN Head Typist 5; Project Committee.

CLARENCE RAY DRIVER

Basketball 1,2,3,4,5; Football 2; Band 1,4, Sergeant 2,3, Lieutenant 5; Commencement Committee.

JUDITH ANN EDWARDS

Band 1,2,3; French Club 3; Basketball 4; Monogram Club 4; RIPARIAN Typist 5; Tri-Hi-Y 3,4,5; Perfect Attendance 3, Nominating Committee.

HOWARD RAY FERGUSON

F.F.A. 1,2,3,4,5, Patrol 3,5; Football 4,5; Nominating Committee.

PHYLLIS ANN FERGUSON

Citizenship Committee.

JUDY ANNE FITCHETT

GREEN AND GOLD Typist 5; Citizenship Committee.

WAYNE L. GARRETT

Transferred from E. W. Wyatt High School; Scholarship Committee.

BERT AMMOND GORDON

Football 3,4,5; Monogram Club 4,5; F.F.A. 2,3,4; Nominating Committee.

ELLA JEAN GORDON

F.T.A. 1,2,3; Project Committee.

JUDY LANE GRIZZARD

Band 1,2,3; Library Club 2,3,4; Forensic Club 1,2,3,4; Tri-Hi-Y 3,4; Program Committee.

MARIAN RUTH HADLEY

F.H.A. 4; Tri-Hi-Y 3,4,5, Scholarship Committee.

LINDA RAE HARDAWAY

S.C.A. 1,2; Library Club 1; Basketball 2,3; Beta Club 4,5; GREEN AND GOLD Assistant Typist 5; RIPARIAN Girls' Sports Editor 5; Perfect Attendance 1,2,3,4; Intramurals 2,3,4; Project Committee.

LYNWOOD FRENCH HARDING

RIPARIAN Assistant Photographer 4; Photographic Editor 5; Program Committee.

JAMES DREWRY HARRELL, III

Football 2,4,5; Basketball 3,4,5; Track 2,3; Golf 4,5; S.C.A. 2,3; Hopewell Annual Regional Science Fair, Honorable Mention 3; Perfect Attendance 2; Monogram Club 4,5; Beta Club 4; Hi-Y 2,3,4, Chaplain 5; Nominating Committee.

MARY ELIZABETH HARRELL

Band 2, East Carolina Music Camp 1, Clinic Band 3, Tar-Heel Twirling Camp 3,4, Marjorette 3,4, Head Majorette 5; Class Treasurer 1, Reporter 2; S.C.A. 1, Forum 2,4, State Conference 4, Corr. Secretary 5; Tri-Hi-Y 3, District Convention 4, President 5, Blue Ridge 4; Beta Club 4,5; Library Club 2; Jr. Marshal; Homecoming 5; Commencement Committee.

STEVEN DAVID HARRIS

Scholarship Committee.

JOHN NORFLEET HARVEY, JR.

Nominating Committee.

LINDA COMBS HOBBS

Forensic Club 1; F.H.A. 2,3,4; Phy. Ed. Student Assistant 4,5; Commencement Committee.

JOE BARRY HORTON

S.C.A. 3; Monogram Club 3,4,5; Basketball 1, 5; Co-Captain 2, All Tournament 3,4, All District 4, All-State Second Team 4, Captain 4, Scholarship Committee.

JIMMY WAYNE HUSKEY

Scholarship Committee.

Senior Directory

MARTHA CONNELLY JEAN

Tri-Hi-Y 2,3,4,5; Band 2,3, East Carolina Music Camp 1, Tar Heel Twirling Camp 4, Majorette 4,5; French Club 3; Program Committee.

GLENDA LEE JOYNER

Forensic Club 4,5; Band 1,2,3; Librarian 4,5, Publicity Chairman 5; GREEN AND GOLD Proofreader 4,5; Tri-Hi-Y 5; Perfect Attendance 3; Intramurals 2,3; Program Committee.

LUCILLE LAND KEEDWELL

F.T.A. 1,2; S.C.A. 1; Forensic Club 3; Tri-Hi-Y Reporter 3, Chaplain 4, District Convention 4, Treasurer 5; Beta Club 4, Recording Secretary 5; Monogram Club 3,4,5; Cheerleader 1,2,3,4, Head 5, Blue Ridge Cheerleader Camp 5; RIPARIAN Assistant Business Manager 5; Jr. Marshal; Homecoming Maid of Honor 5; Program Committee.

BRIAN PEARSON KINCH

Transferred from Brainerd High School, Chattanooga, Tennessee; Scholarship Committee.

KRISTINA MASON KLUGEL

RIPARIAN Freshman Class Editor 2; Sophomore Class Editor 3, Assistant Feature Editor 4, S.I.P.A. Delegate 4, Editor 5; S.C.A. 2,3,4, Recording Secretary 5; Band 2, East Carolina Music Camp 1,4, United States of America High School Band and Chorus 3, All-State Band 3,4, Assistant Captain 5; Class Vice-Pres. 1,4, Secretary 2,3; Library Club 1,2; Tri-Hi-Y Vice-Pres. 3, Chaplain 4, Model General Assembly Senator 4; Beta Club 4,5; Girls' State President Pro-Tempore of Senate 4; Homecoming 4,5; Nominating Committee.

RUTH REBECCA LANKFORD

S.C.A. 5; Library Club 1,2; Forensic Club 3; Tri-Hi-Y 3,4, Vice-Pres. 5, District Convention 5, Blue Ridge 5; Beta Club 5, State Convention 4; RIPARIAN Assistant Copy Editor 5; Jr. Marshal; Girls' State; Perfect Attendance 1,2,3; Program Committee.

JUNE CAROLYN LIFSEY

F.T.A. 2,3,4, Secretary 5; Tri-Hi-Y 3,4,5; Intramurals 2,3,4; Commencement Committee.

TODD WINGOOD LITTLE

Hi-Y 1,2; RIPARIAN Assistant Boys' Sports Editor 4, Boys' Sports Editor 5; Program Committee.

JOANNE WARE LOWERY

Intramurals 1; Library Club 5; GREEN AND GOLD 5; RIPARIAN Typist 5; Citizenship Committee.

LINDA FAYE LUKE

Transferred from Pineville High School, Pineville, West Virginia; Tri-Hi-Y 4,5; Commencement Committee.

KENNETH WAYNE MANGUM

Citizenship Committee.

EUGENIA WEATHERS MORRIS

Intramurals 1,2,3; Project Committee.

SHIRLEY GRAY MYRICK

GREEN AND GOLD Typist 4,5; RIPARIAN Typist 5; Intramurals 1,2; Project Committee.

FRANCIS WEATHERS NEWSOME

S.C.A. President 5; Scholarship Committee.

VICTOR PAGE OWEN, JR.

Transferred from Jarratt High School; Science Club 4,5; Hi-Y 4, Secretary 5; Beta Club 4,5; RIPARIAN Assistant Business Manager 5; Commencement Committee.

SUSAN CAROL PAIR

Tri-Hi-Y 5, Treasurer 3, Reporter 4; Library Club 1, Vice-Pres. 2,3,4, President 5; S.C.A. 1; F.T.A. 1,2; GREEN AND GOLD Proofreader 4, Grammar School Editor 5; Perfect Attendance 1,2,3; Project Committee.

GRETCHEN ANITA PARKER

Science Club Secretary-Treasurer 4, President 5; Library Club 1, Reporter 4, Vice-Pres. 5; Forensic Club 4,5; F.T.A. 1; F.H.A. 1; GREEN AND GOLD 5; Perfect Attendance 1,2,3,4,5; Scholarship Committee.

JANIE MARIE PEARSON

F.T.A. 1,2; Project Committee.

CAROLYN ANN POARCH

F.H.A. 1,2; Patrol Secretary-Treasurer 2; Project Committee.

ROBERT HENRY POWELL

Football 2,3,4,5; Basketball 2,3,4,5; Track 2; Baseball 2,3,4,5; Beta Club 4, President 5; Hi-Y 2; GREEN AND GOLD 3; S.C.A. 5, Second-Vice Pres. 4; Class Treasurer 3, President 4; Scholarship Committee.

MICHAEL LEE PRESTON

Transferred from Springfield High School, Springfield, Oregon; Project Committee.

JUDITH LOUISE RIGGAN

Choral Music 4,5; Commencement Committee.

BRENDA ELAINE ROACH

Library Club 1; Project Committee.

EDWARD CURTIS ROACH, II

Football 1,2, Trainer 3,4,5; Basketball 3,5, Manager 2; Hi-Y 1, Vice-Pres. 2; Class Photographer 2,4, Reporter 5; French Club 3; Track 4,5; Monogram Club 4,5; S.C.A. 2, Miller and Rhoads Forum 3; Commencement Committee Chairman.

WALTER DANIEL ROOK, JR.

F.F.A. 1,2,3,4,5; Football 1; Commencement Committee.

Senior Directory

LUCY KATHRYN SAUNDERS

Class Photographer 1; S.C.A. 1,2; F.T.A. 2; Library Club 2; Basketball 4; GREEN AND GOLD 5; Choral Music 4,5; Program Committee.

BARBARA GAYLE SEAMSTER

Library Club 3; F.H.A. 3; Beta Club 4,5; Scholarship Committee.

IVY JEANNE SNOW

Transferred from Lakewood High School, Denver, Colorado; F.T.A. Adult Ed. Teacher Aid 5; Tri-Hi-Y 4,5; Nominating Committee.

MELBA GAIL STAINBACK

Library Club 1; Reporter 2; Intramurals 2; Citizenship Committee.

RICHARD WINFREE STONE

Hi-Y 1,2; French Club 3; Commencement Committee.

ELIZABETH JANE STOWELL

F.H.A. 1; Library Club 2,3,5, Secretary 4; Forensic Club 3,4, President 5; Basketball 2; F.T.A. 5; Scholarship Committee.

JERRY OTIS TAYLOR

Class President 1,3, Vice-Pres. 2, Treas. 5; S.C.A. 1,2, 3,4,5; Football 1,3,4,5, Co-Captain 2; Basketball 1,2,3; Track 2,3,5; Baseball 3,4,5; Monogram Club 3,4,5; French Club 3,4; Beta Club 4,5; Boys' State; Citizenship Committee Chairman.

LINDA DIANNE TINDALL

Transferred from Marion High School, Marion, South Carolina; Basketball 5; Tri-Hi-Y 5; Nominating Committee.

ANITA FAYE VAN DYKE

Library Club 3,4,5, Vice-Pres. 1, Secretary 2; Band 1, 2,4, Band Council 3, Publicity Chairman 5; Assistant Drum Majorette 5; Tri-Hi-Y 3,5; Beta Club 4,5; GREEN AND GOLD 3, Art Editor 4, Co-Editor 5; RIPARIAN Junior Class Editor 4, S.I.P.A. Delegate 4, Feature Editor 5; French Club 3; Project Committee.

BONNIE SUE VASSAR

Tri-Hi-Y 3,4,5; Library Club 2, Treasurer 1; Band 2,3, 4,5; Forensic Club 3,4; Beta Club 4; RIPARIAN Feature Editor 5; F.T.A. 1,2, State Convention 3,4, Reporter 4, Vice-Pres. 5, Adult Ed. Teacher Aid 5; Project Committee.

CLARENCE EDWIN WEEKS

Football 2; Track 3,5; Hi-Y 1,2; Perfect Attendance 1,2, 3,5; Nominating Committee.

JEAN JORDAN WHEELER

Cheerleader 2; Tri-Hi-Y 4, Chaplain 3, Recording Secretary 5; Beta Club, State Convention 4, Treasurer 5; RIPARIAN Assistant Feature Editor 5; Jr. Marshal; Nominating Committee.

JOSEPH ROBERT WHEELER

Basketball 1,2,3,4,5; Football 2,3,4,5; Baseball 2,3,4,5; Monogram Club 4,5; Hi-Y 1,2; Beta Club 4,5; Jr. Marshal; Program Committee.

JUDITH CORBIN WHITE

Beta Club, State Convention 4, Corr. Secretary 5; Class Recording Secretary 5; RIPARIAN Class Editor 5; GREEN AND GOLD Assistant Art Editor 5; F.H.A. Historian 4; Jr. Marshal; Perfect Attendance 3,4; Homecoming 5; Nominating Committee Chairman.

PEGGY RUTH WHITEHEAD

Project Committee.

SANDRA MANGUM WHITEHEAD

GREEN AND GOLD 2; Library Club 2; Project Committee.

ROBERT KENNETH WHITLOCK

Perfect Attendance 1,2,3; Commencement Committee.

PATRICIA ANNE WIGGINS

Library Club Secretary 1,2; Tri-Hi-Y President 3; District Conference 3,4,5; French Club 3; S.C.A. 3; Beta Club 4,5; F.T.A. 4; GREEN AND GOLD News Editor 5; RIPARIAN Copy Editor 5; Perfect Attendance 1; Nominating Committee.

RAYMOND MICHAEL WIGGINS

Hi-Y 1,2,3, Reporter 4, Vice-Pres. 5; Beta Club 4,5; Science Club President 4, Secretary and Treasurer 5; RIPARIAN Assistant Business Manager 4, Business Manager 5; Track 2,3,5; International Science Fair 3,4; Perfect Attendance 1,2; Commencement Committee.

BRENDA ANN WILLIAMS

Cheerleader 2,3,5; Homecoming 3; Jr. Marshal; Beta Club 4,5; Class Reporter 4; RIPARIAN Assistant Copy Editor 5; GREEN AND GOLD Assistant Editor 4, Co-Editor 5; Forensic Club 3; Library Club Reporter 1, President 2; Tri-Hi-Y 5, Secretary 3, Second Vice-Pres. 4; Citizenship Committee.

MAXINE LEE WILLIAMS

Project Committee.

MALCOLM CRAIG WILLINGHAM

Transferred from Statesville Senior High School, Statesville, North Carolina; GREEN AND GOLD 5; Hi-Y 5; Project Committee.

ANDREW GRAHAM WRIGHT, JR.

Band 1,2; Football 1,2,4,5, Statistician 3; Basketball 2,3, 4,5; Baseball 2,3; Scorekeeper 1; Track 2,3; Golf 5; Monogram Club 3,4,5; Hi-Y 1,4,5, Vice-Pres. 2; S.C.A. State Conference 4, Treasurer 5; Boys' State Alternate 4; Class President 5; Scholarship Committee Chairman.

JAMES DANIEL WRIGHT

F.F.A. 1,2,3,4,5; Commencement Committee.

EPILOGUE

The summer has its fall; the high tide has its ebb. The active school day comes to a close. Quietness descends. The light in the office of Greensville County High School shines as a symbol of the knowledge imparted to those who seek it.

Greensville County High School
R Meherrin Regional Library
373.7555
G
JUL 27 2017

GREENSVILLE
COUNTY HIGH
SCHOOL

Meherrin Regional Library
3 9515 1010 1271 6